

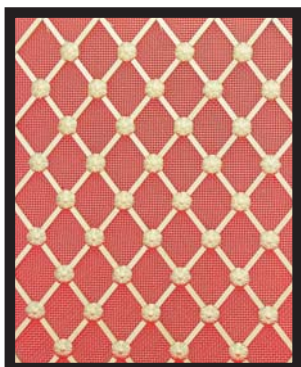

LEROU GRILLES

L E R O U

s i n d s 1 7 9 2



G200 - 25 mm losange - stijlrozet B - fijne gaas - dikte 3,1 mm



G201 - 38 mm losange - stijlrozet A + rivet - grove gaas - dikte 4 mm



G202 - 54 mm losange - stijlrozet D - fijne gaas - dikte 3,1 mm

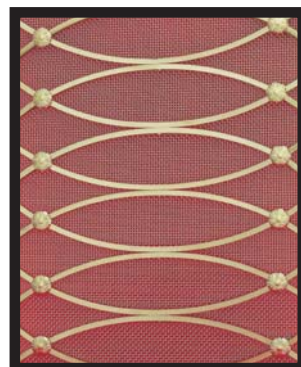

G203 - stijlrozet A - fine gaas - dikte 3,1 mm

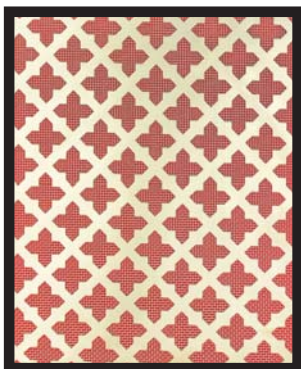

G204 - fijne gaas - dikte 1,4 mm



G205 - dikte 0,7 mm



G206 - dikte 0,7 mm

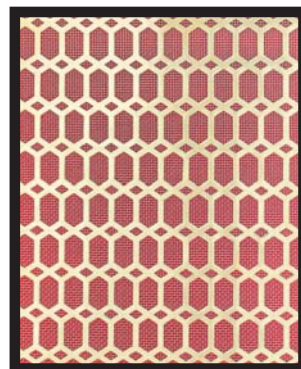

G207 - dikte 1,4 mm

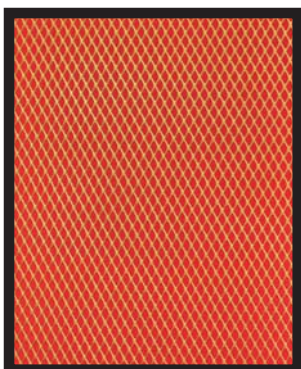

G208 - dikte 1 mm

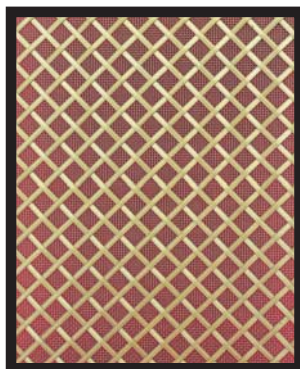

G209 - 10 mm losange - geribd - fijne gaas - dikte 2,7 mm



G212 - 10 mm vierkant - effen - fijne gaas - dikte 3 mm



G212 - 25 mm vierkant - effen - fijne gaas - dikte 2,7 mm

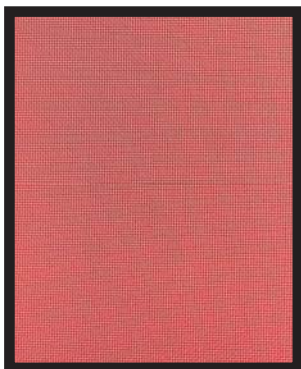

G213 - dikte 0,7 mm

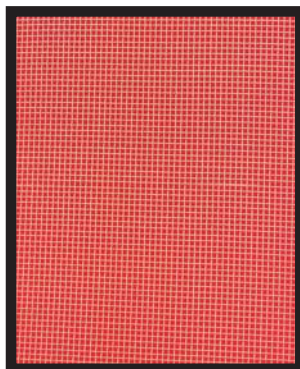

G214 - dikte 1 mm



G223 - dikte 0,7 mm

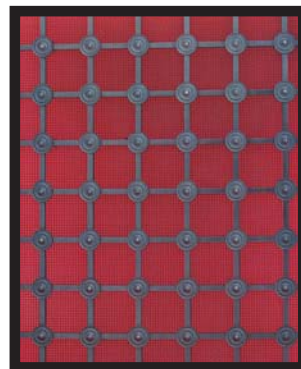

G300 - 25 mm vierkant - stijlrozet A - fijne gaas - dikte 3,1 mm

L E R O U

s i n d s 1 7 9 2

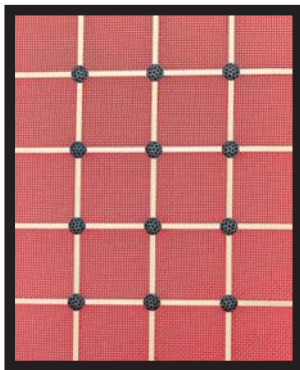

G301 - 41 mm vierkant - stijrozel C - fijne gaas - dikte 3,1 mm

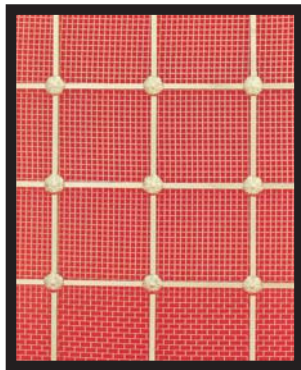

G302 - 54 mm vierkant - stijrozel C - fijne gaas - dikte 4 mm

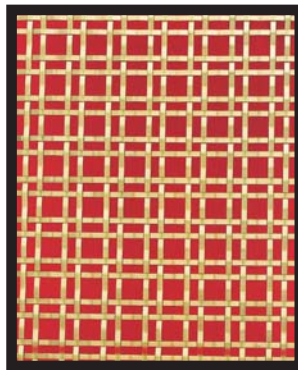

G656 - 13 mm vierkant dubbel geweven - effen - dikte 2 mm

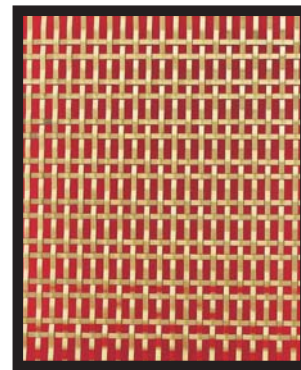

G656 - rechthoek dubbel geweven - effen - dikte 2 mm

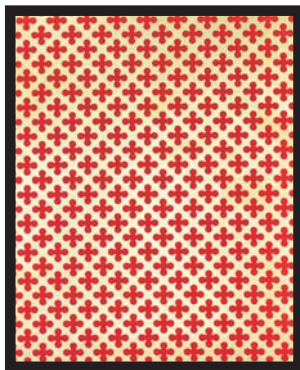

G802 - dikte 0,7 mm



G808 - dikte 0,7 mm

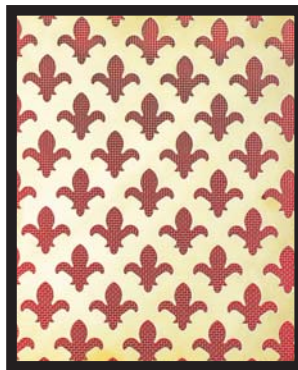

G809 - fijne gaas - dikte 1,4 mm

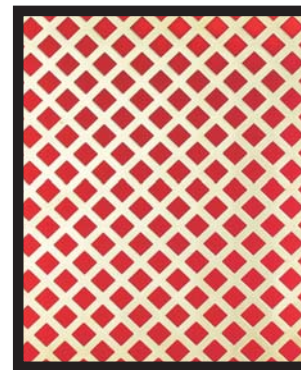

G810 - dikte 0,7 mm

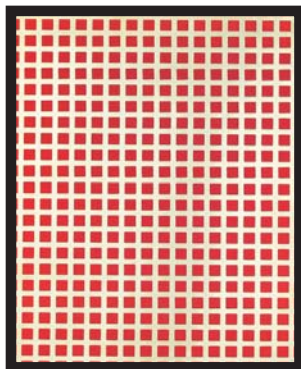

G810 - dikte 0,7 mm

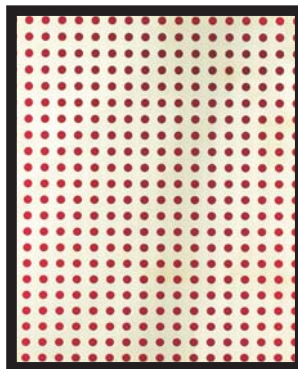

G812 - dikte 0,7 mm

L E R O U

s i n d s 1 7 9 2

MDF



G328



G324



G329



G330



G331



G326



G323



G332



G333



G334



G335



G336



G337

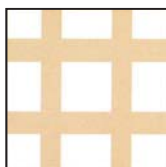

G338

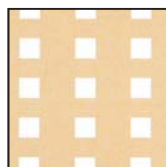

G339



G340

MDF

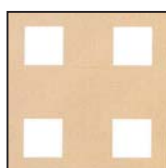

G325



G341



G322



G342



G343

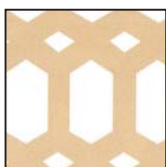

G327

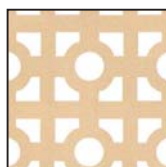

G320



G344



G345



G346

L E R O U

s i n d s 1 7 9 2

ROOSTERS

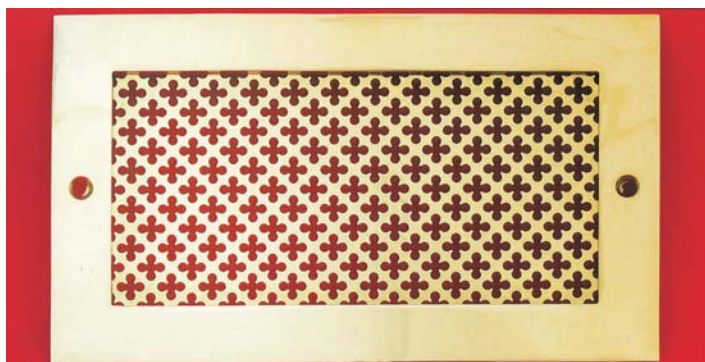

Alle roostermotieven zijn verkrijgbaar op bestelling in kaders uit massief messing, keuze uit onderstaande profielen:



L-profiel

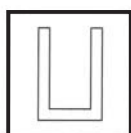

U-profiel

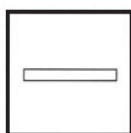

recht



T-profiel

Gelieve op te geven bij bestelling:

- exacte nismaat hoogte & breedte
- keuze stijlrozet A, B, C, D, E of rivet
- fijne of grove gaas
- oppervlakte afwerking/ huiskleuren

Onze huiskleuren:

- .0 PO/NV
- .1 sylt
- .2 coves
- .3 retaise
- .00 chroom poli
- .01 chroom mat
- .02 nikkel poli
- .03 nikkel mat
- .06 mountain copper
- .07 cape
- .08 fine english pewter

L E R O U

s i n d s 1 7 9 2

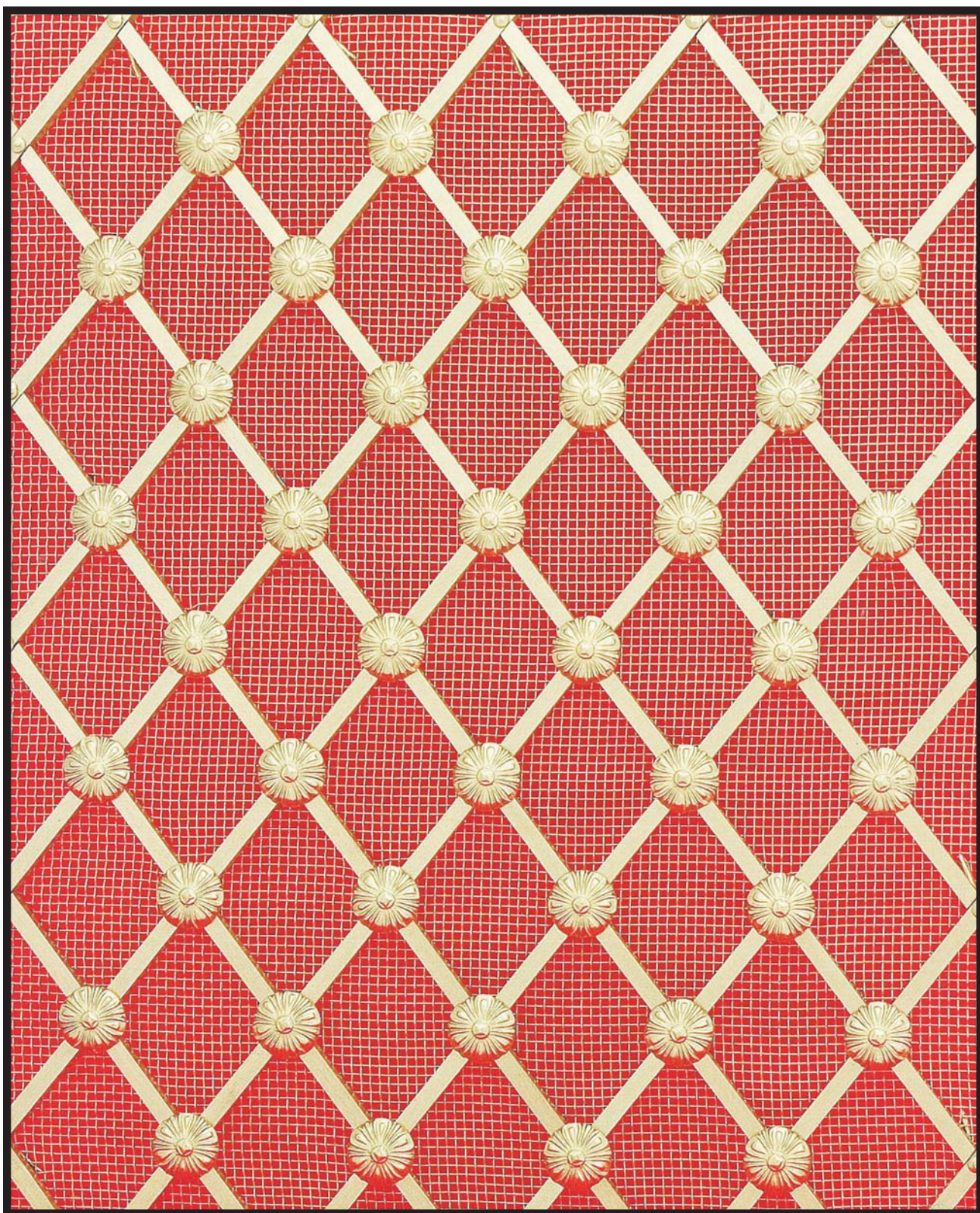

G200 - 25 mm losange - stijlrozet B - fijne gaas - dikte 3,1 mm

L E R O U

s i n d s 1 7 9 2

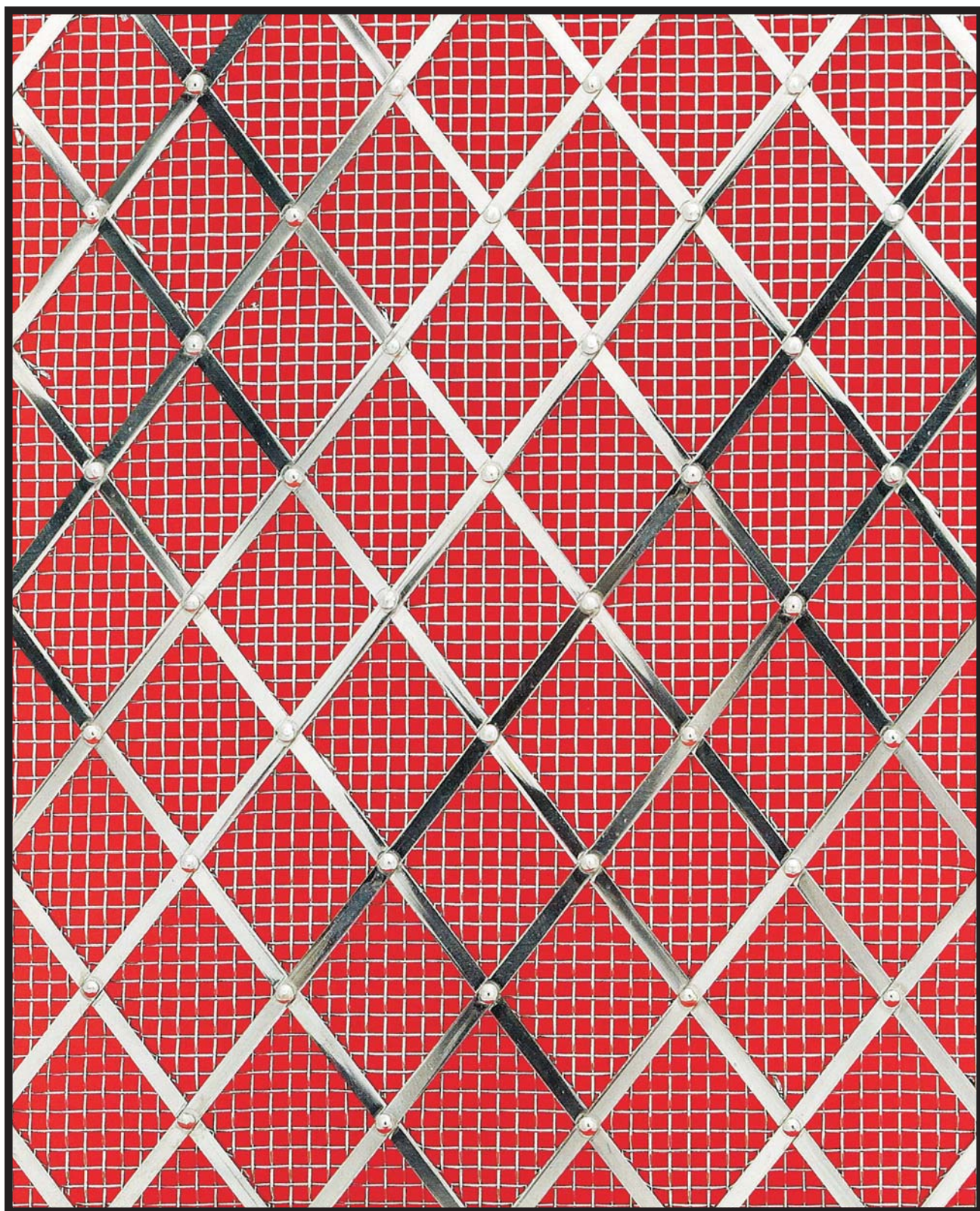

G200 - 25 mm losange - rivet - grove gaas - dikte 4 mm

L E R O U

s i n d s 1 7 9 2

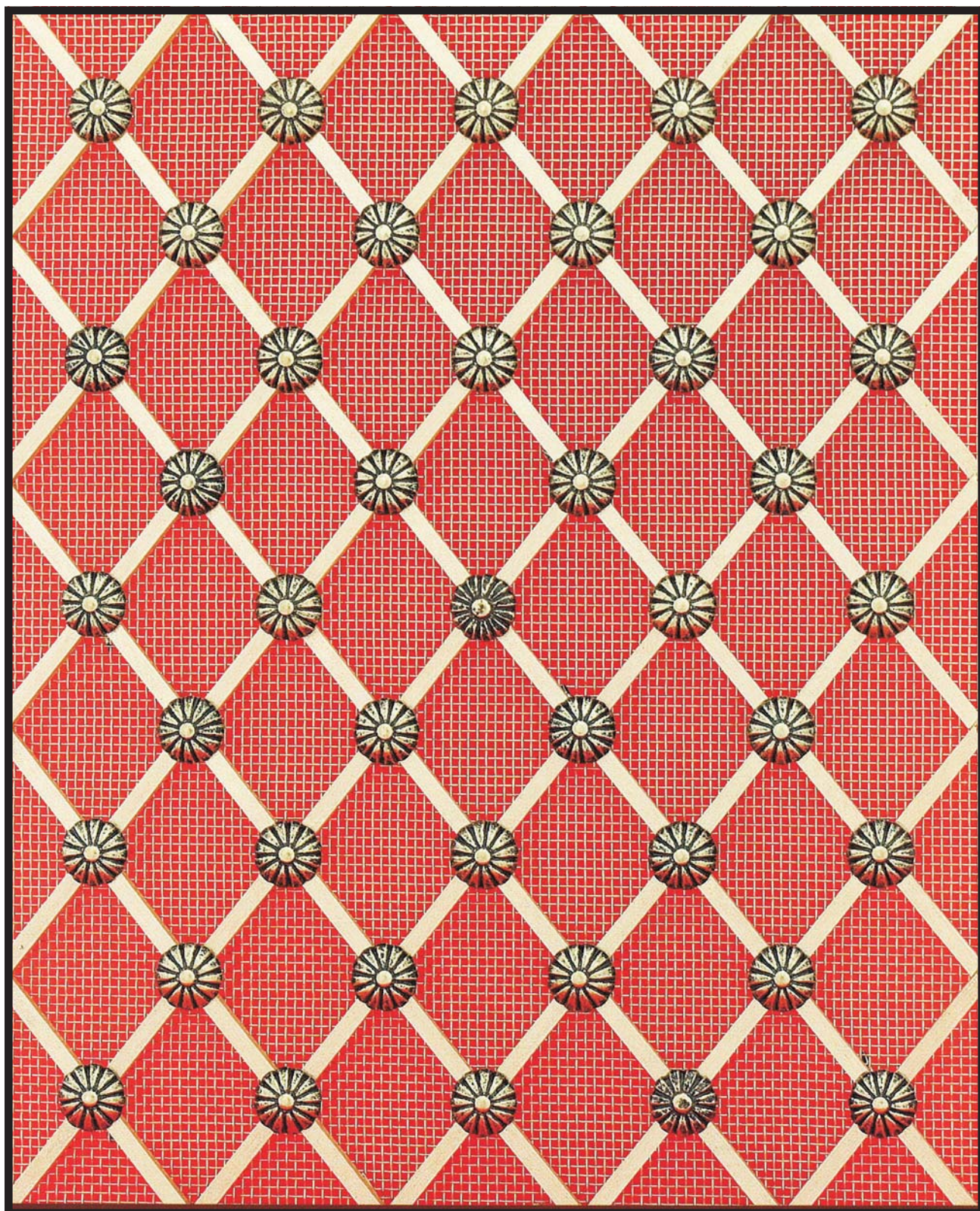

G200 - 25 mm losange - stijlrozet E - fijne gaas - dikte 3,1 mm

LEROU

s i n d s 1 7 9 2

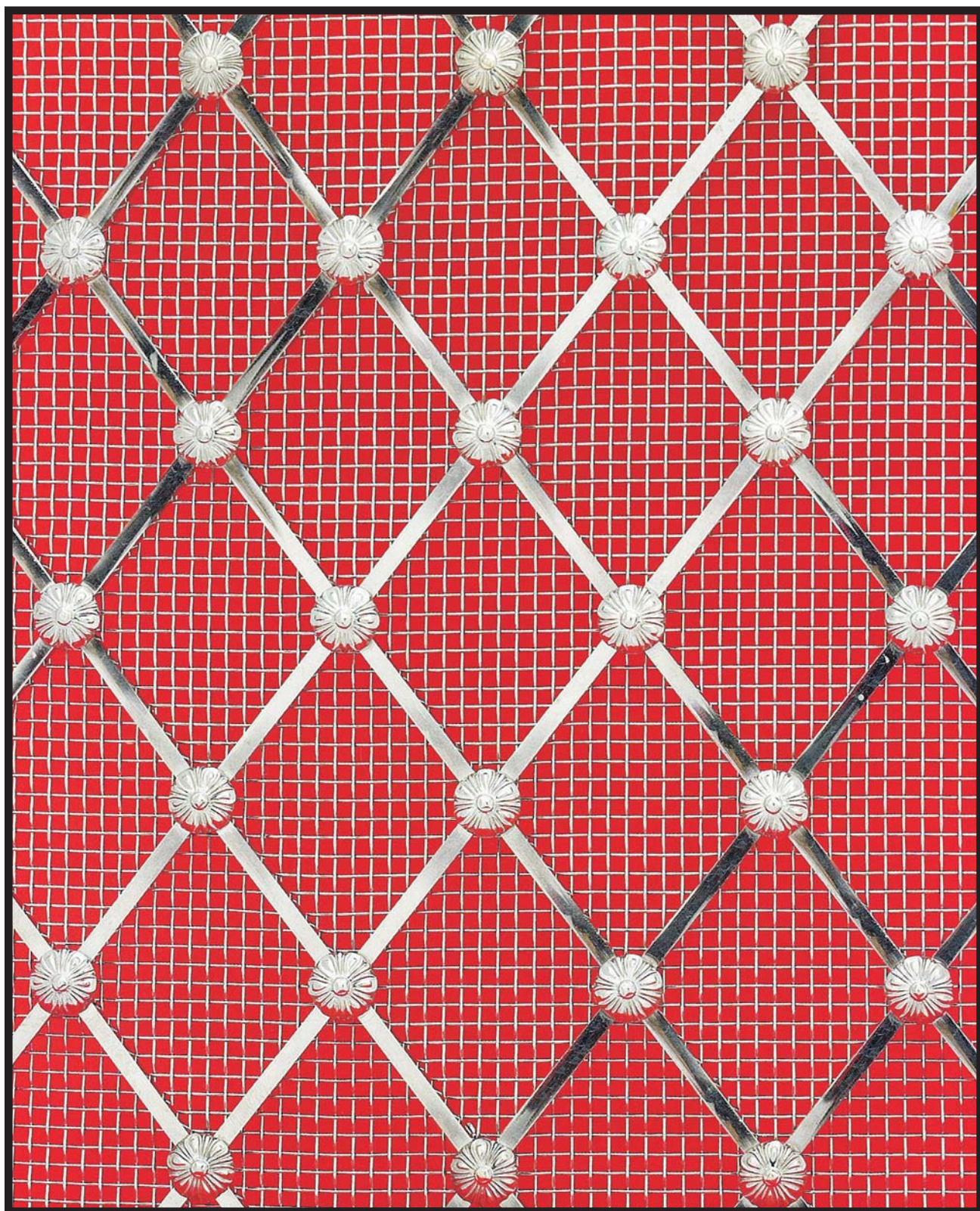

G201 - 38 mm losange - stijlrozet B - grove gaas - dikte 4 mm

L E R O U

s i n d s 1 7 9 2

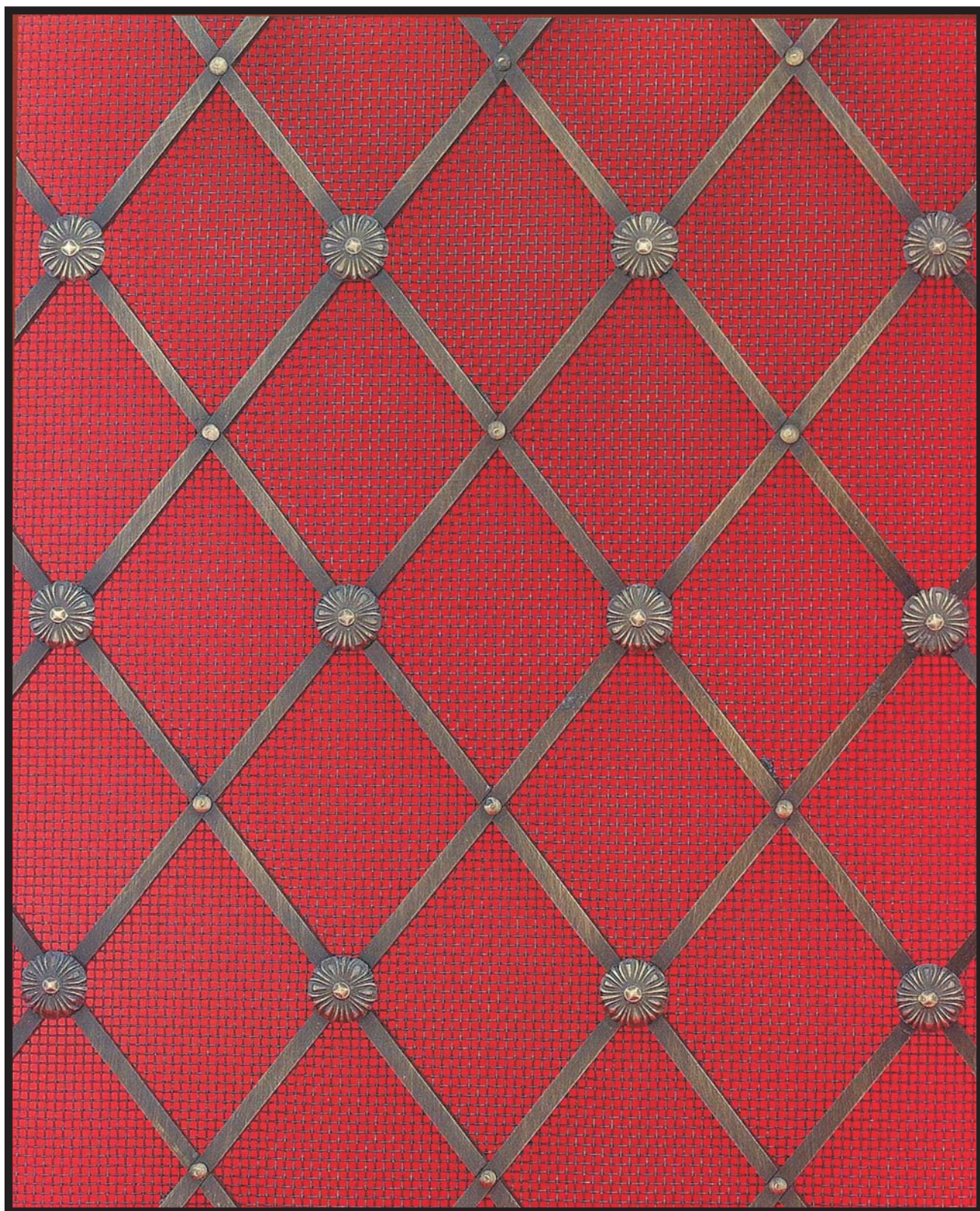

G201 - 38 mm losange - stijlrozet B + rivet - fijne gaas - dikte 3,1 mm

L E R O U

s i n d s 1 7 9 2

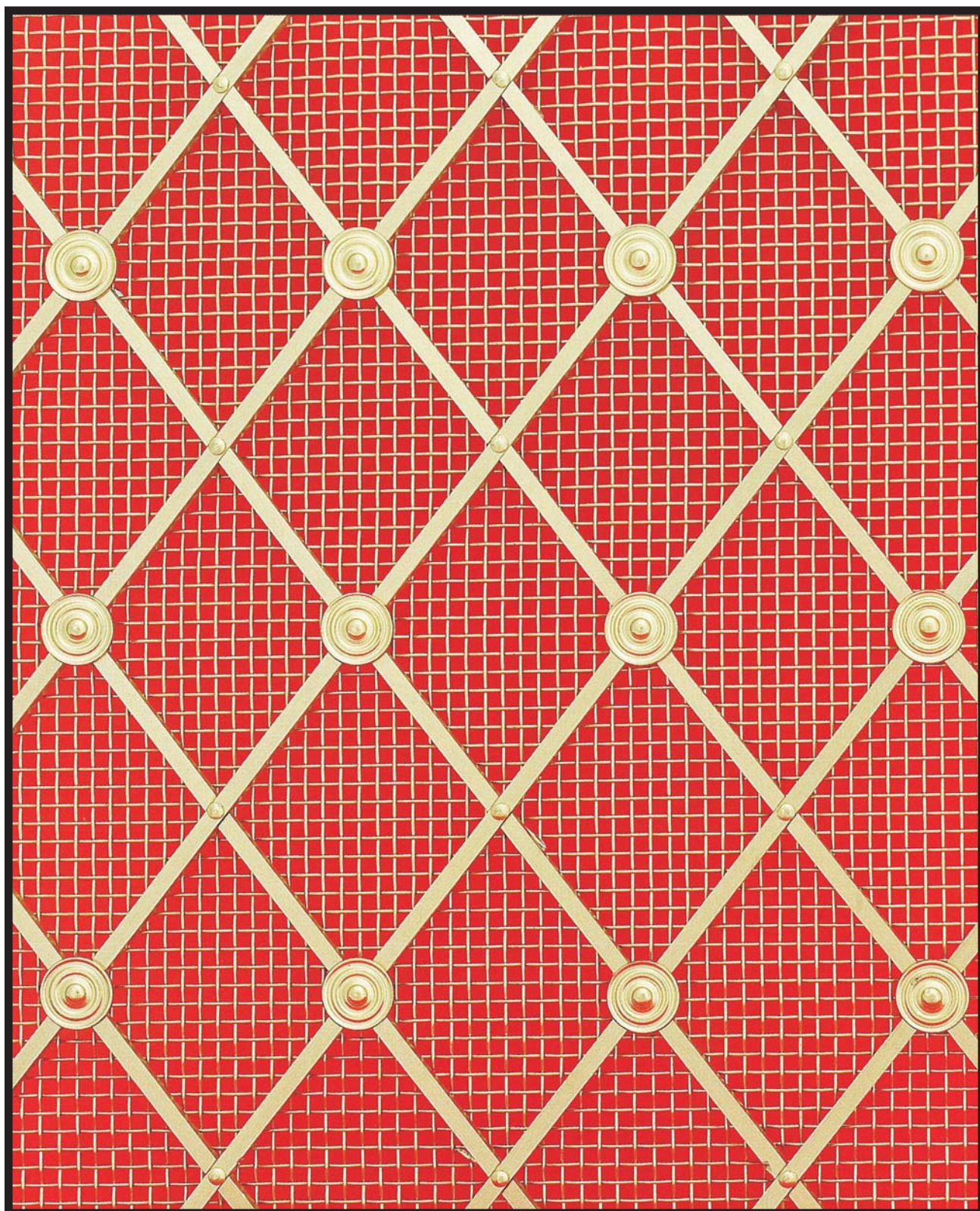

G201 - 38 mm losange - stijlrozet A + rivet - grove gaas - dikte 4 mm

L E R O U

s i n d s 1 7 9 2

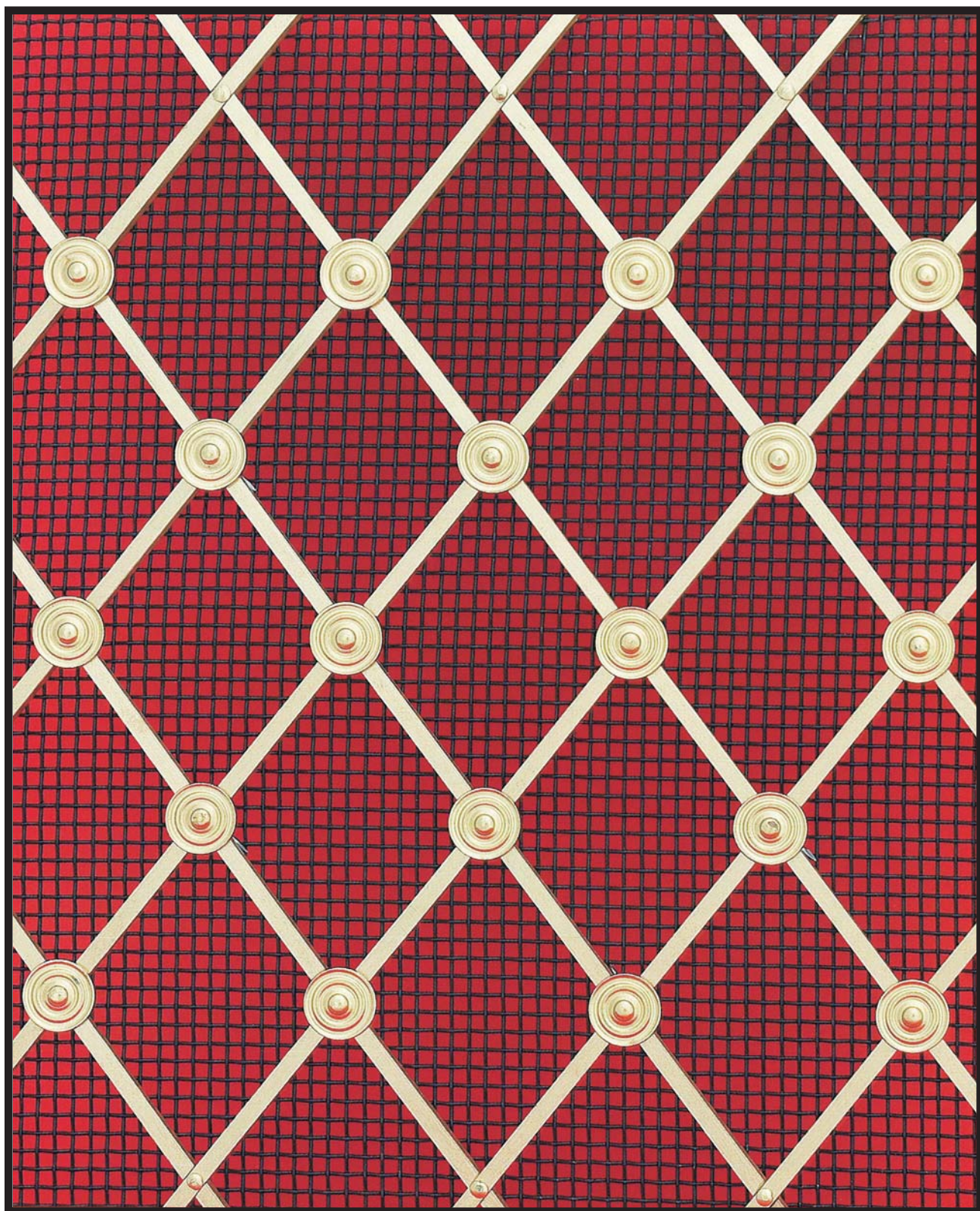

G201 - 38 mm losange - stijlrozet A + rivet - grove gaas - dikte 4 mm

L E R O U

s i n d s 1 7 9 2

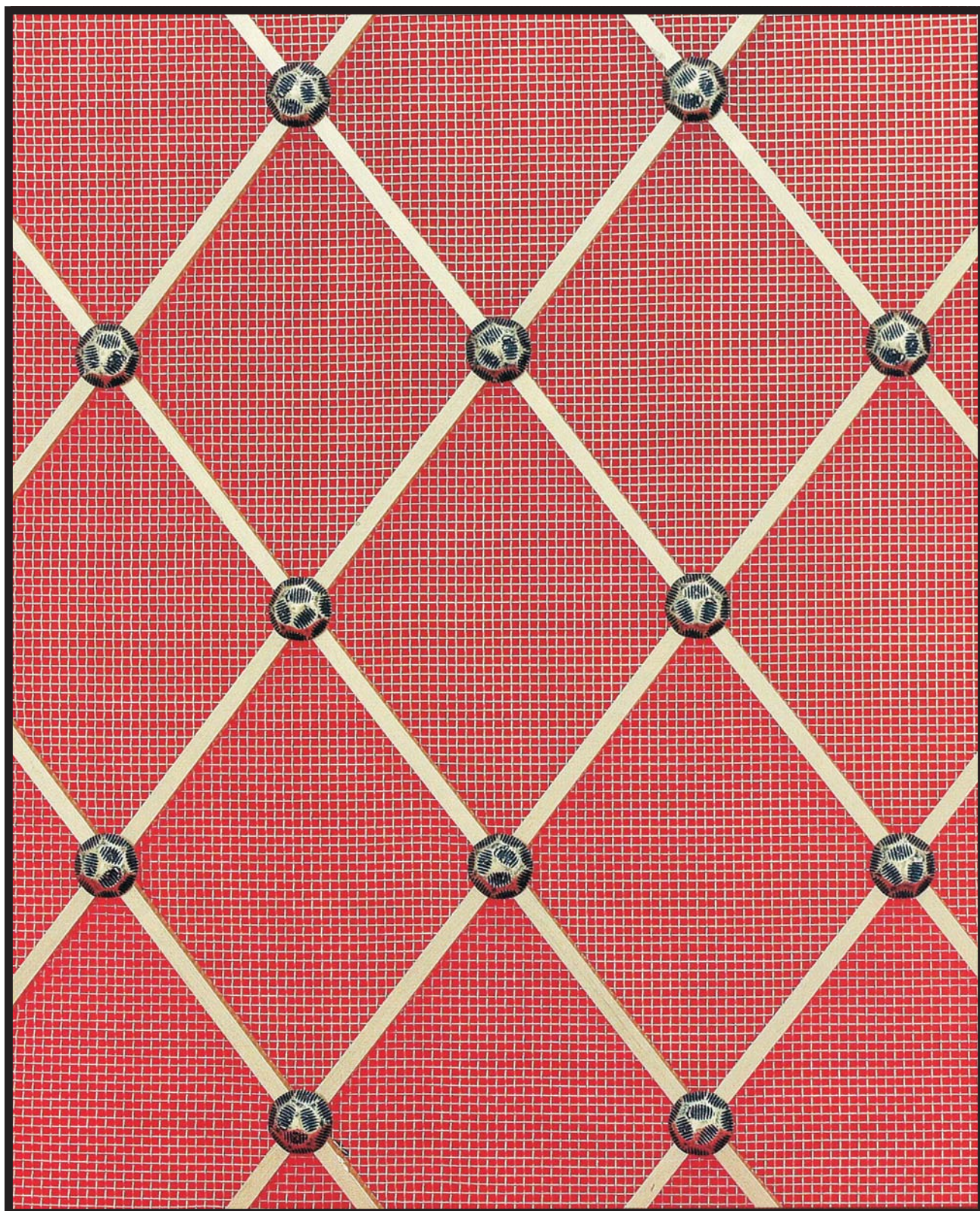

G202 - 54 mm losange - stijlrozet D - fijne gaas - dikte 3,1 mm

L E R O U

s i n d s 1 7 9 2

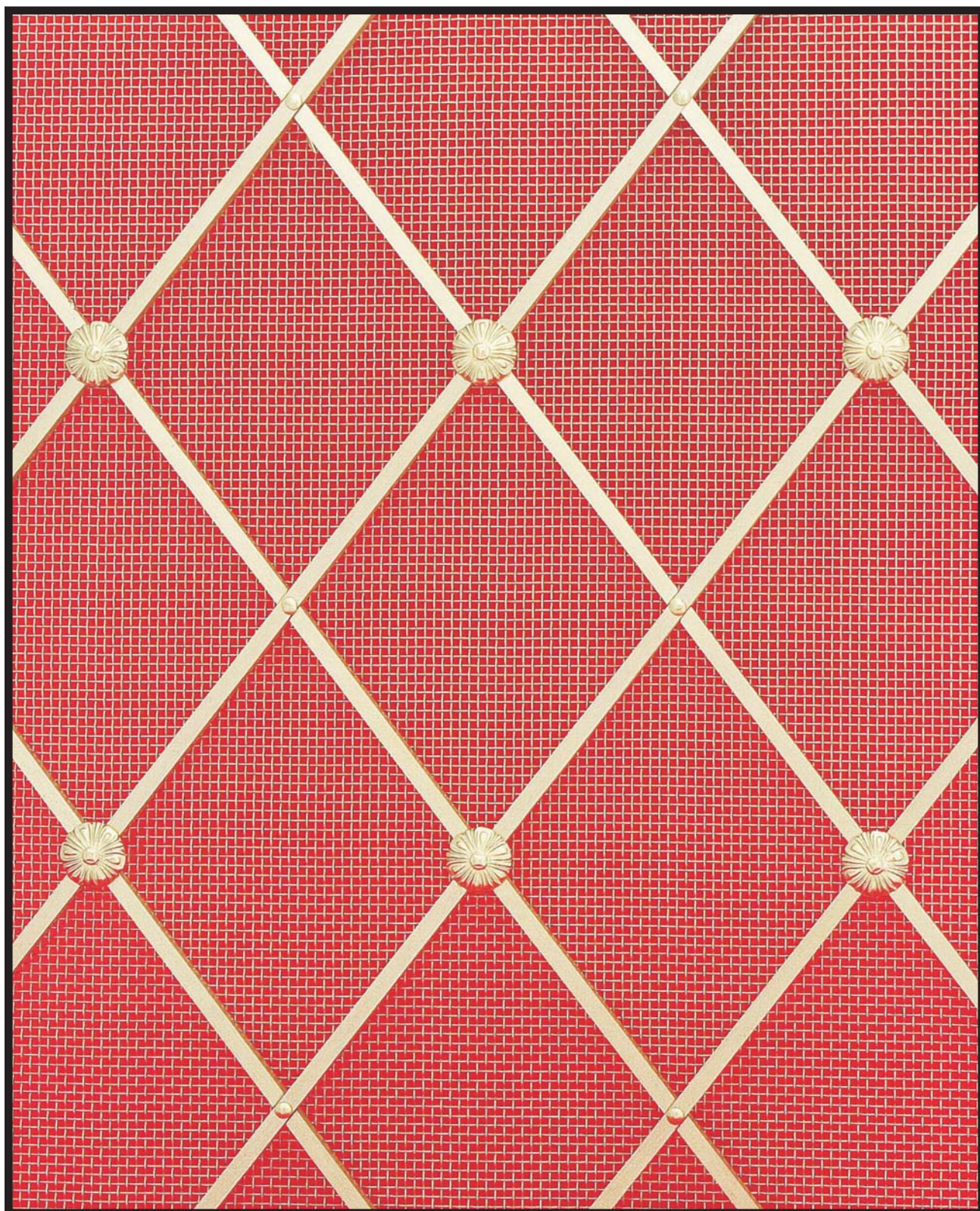

G202 - 54 mm losange - stijlrozet B + rivet - fijne gaas - dikte 3,1 mm

L E R O U

s i n d s 1 7 9 2

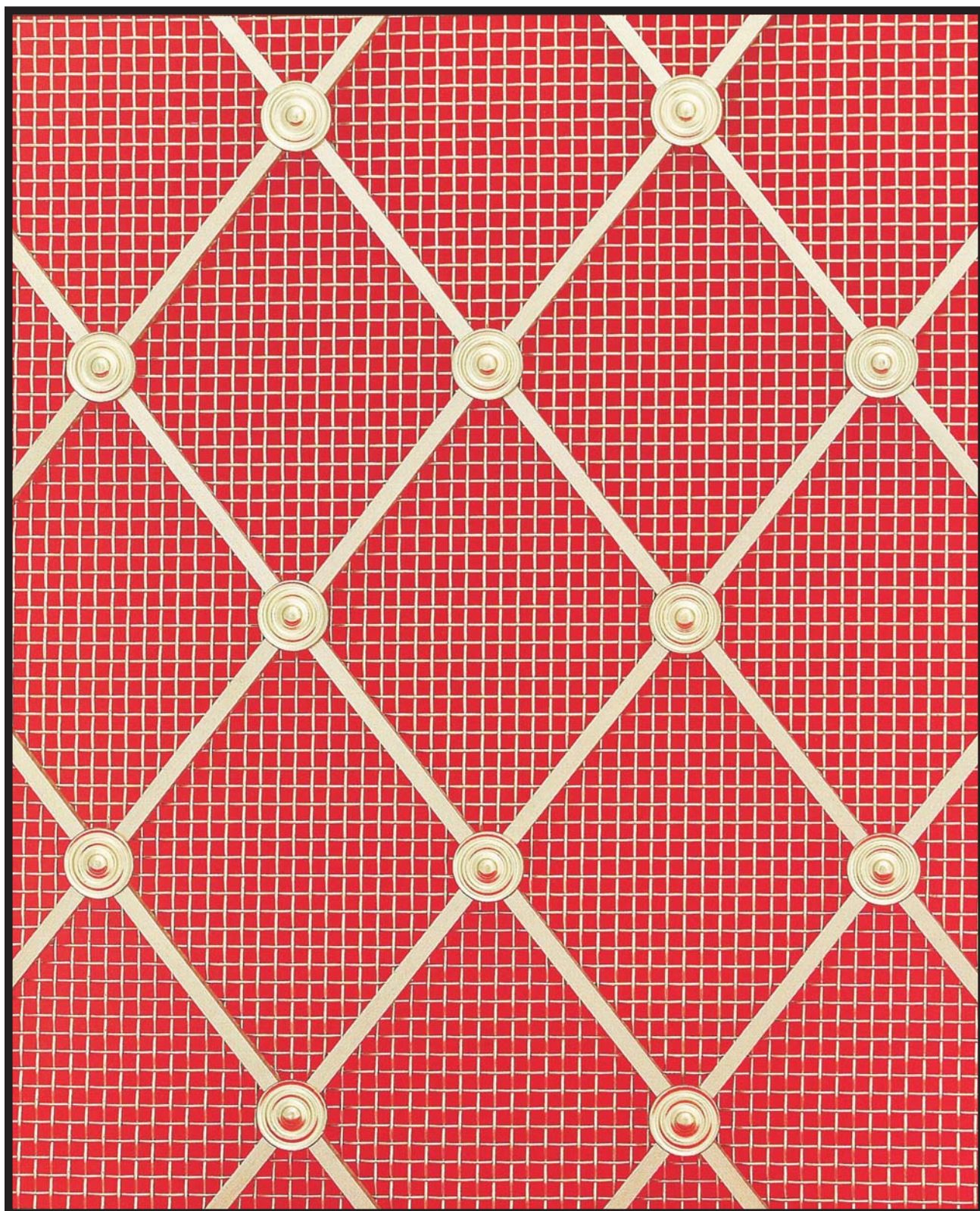

G202 - 54 mm losange - stijlrozet A - grove gaas - dikte 4 mm

L E R O U

s i n d s 1 7 9 2

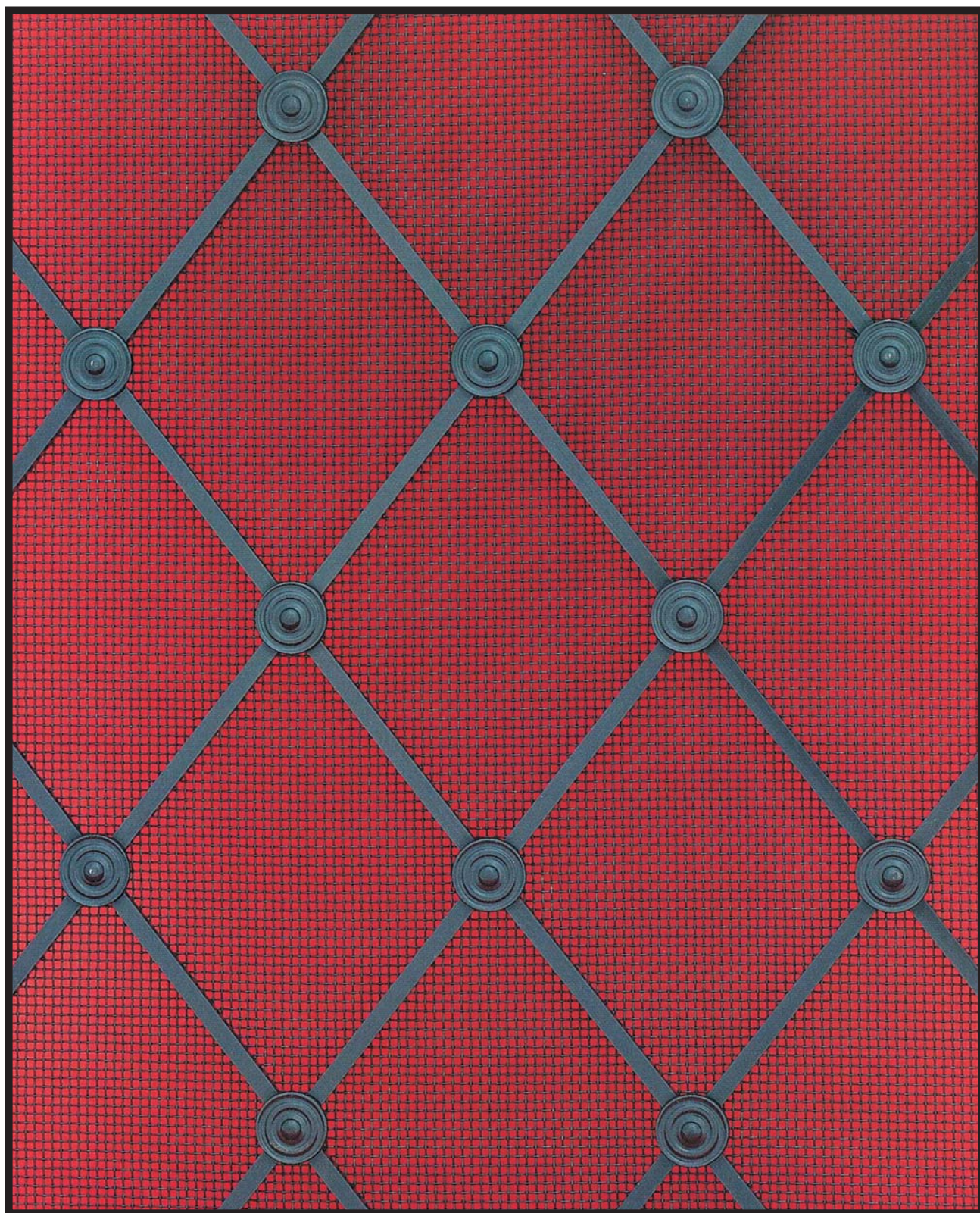

G202 - 54 mm losange - stijlrozet A - fijne gaas - dikte 3,1 mm

L E R O U

s i n d s 1 7 9 2

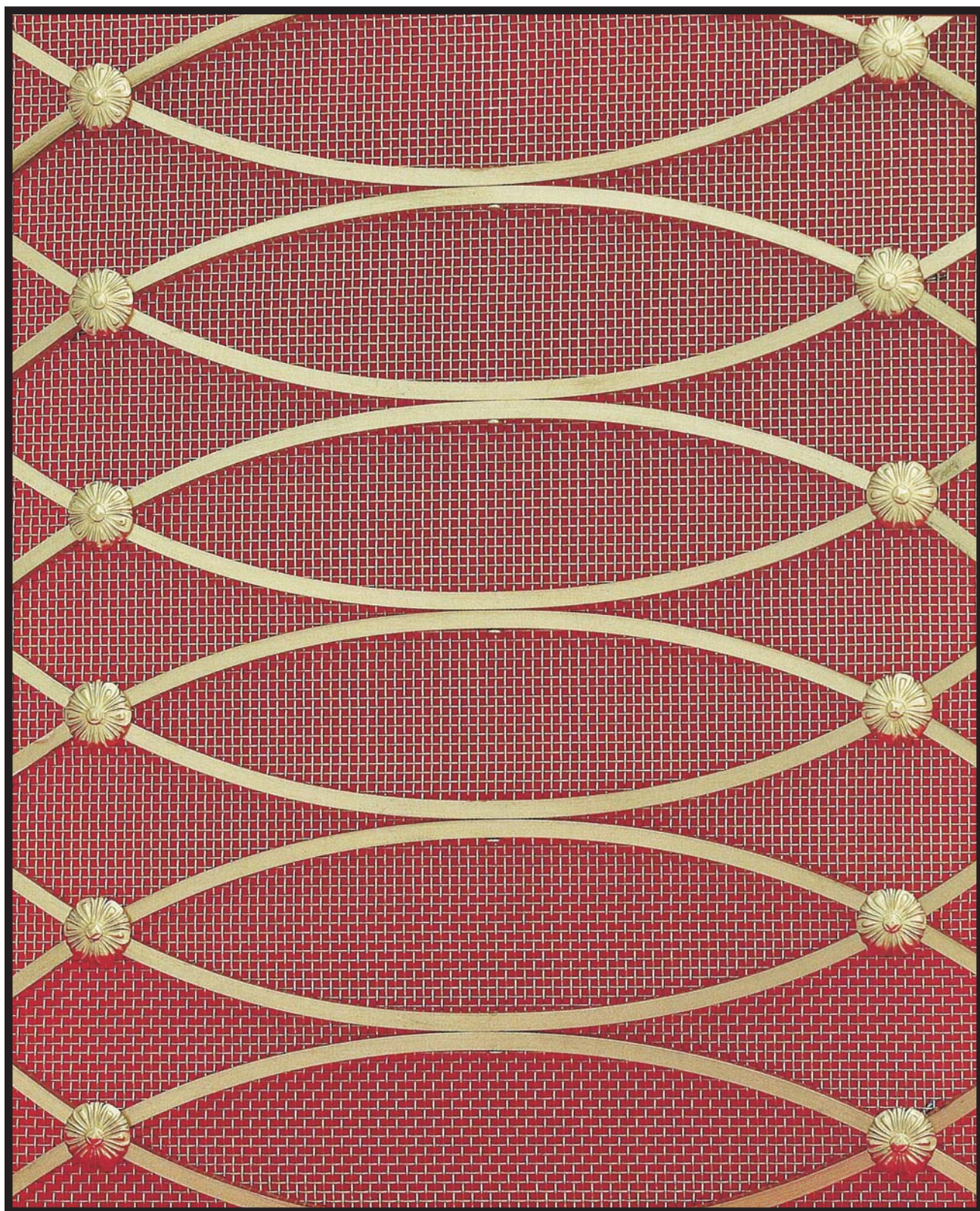

G203 - stijlrozet A - fine gaas - dikte 3,1 mm

L E R O U

s i n d s 1 7 9 2



G204 - fijne gaas - dikte 1,4 mm

L E R O U

s i n d s 1 7 9 2



G204 - dikte 0,7 mm

L E R O U

s i n d s 1 7 9 2

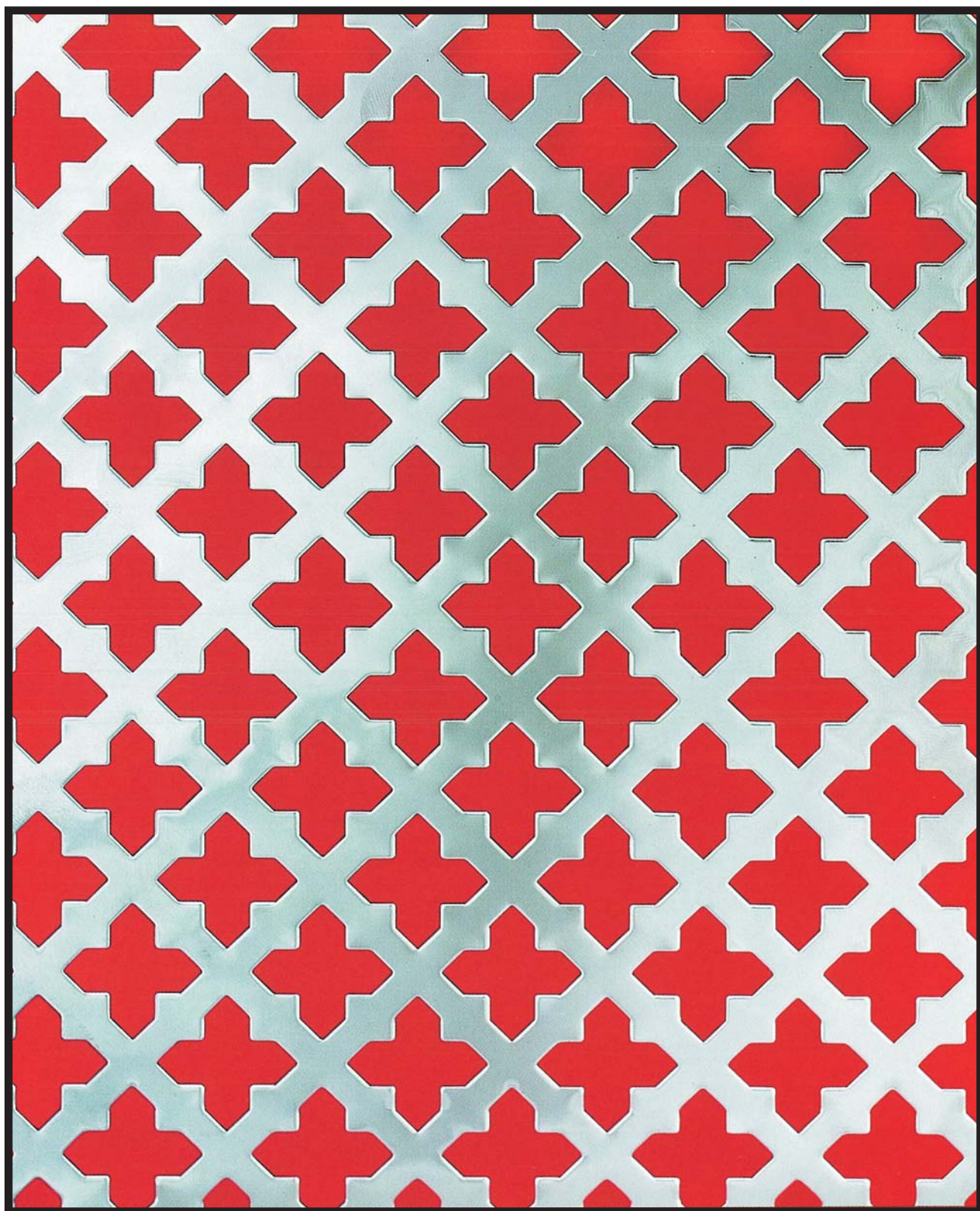

G204 - dikte 0,7 mm

L E R O U

s i n d s 1792

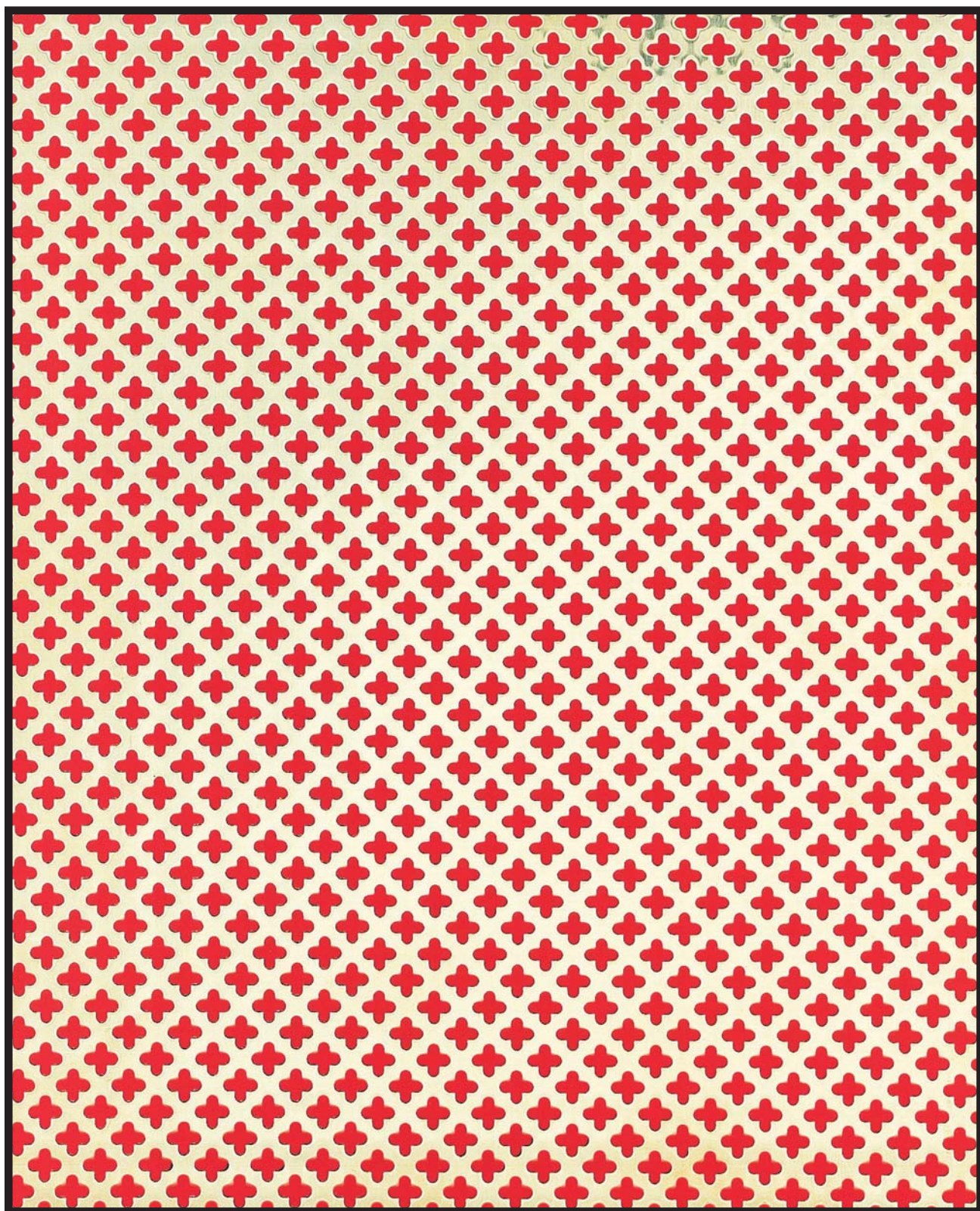

G205 - dikte 0,7 mm

L E R O U

s i n d s 1 7 9 2

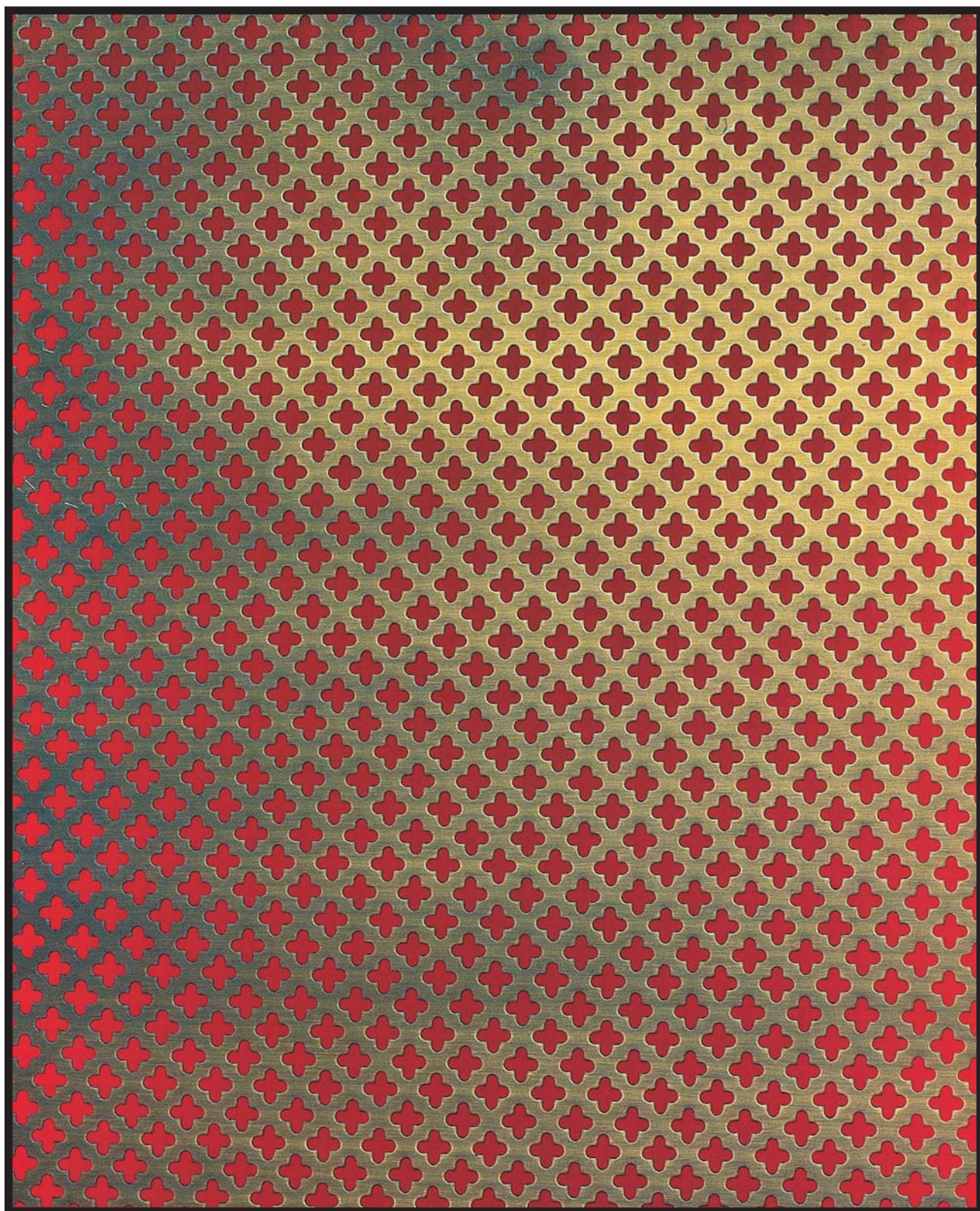

G205 - dikte 0,7 mm

L E R O U

s i n d s 1 7 9 2

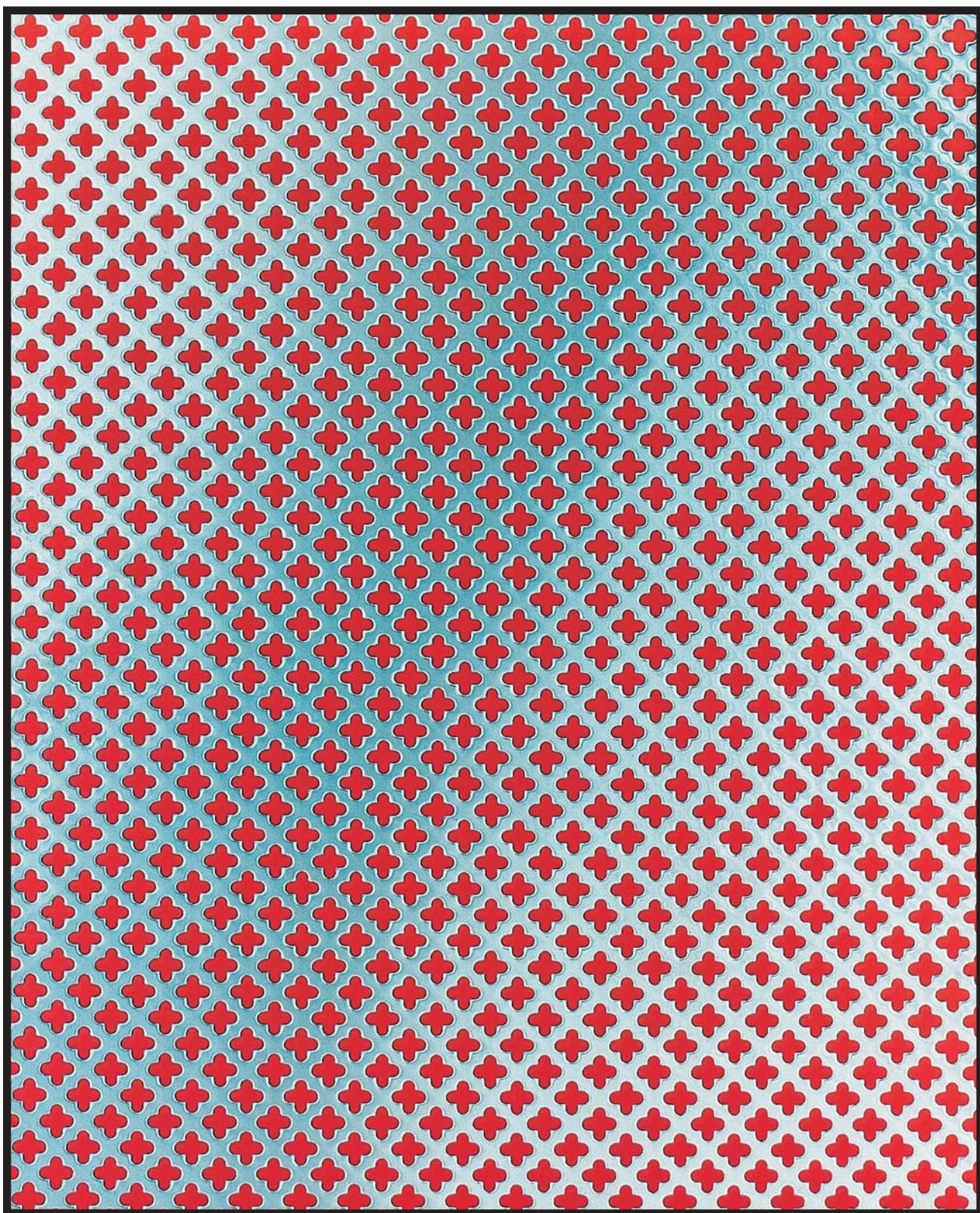

G205 - dikte 0,7 mm

L E R O U

s i n d s 1 7 9 2



G206 - dikte 0,7 mm

L E R O U

s i n d s 1 7 9 2

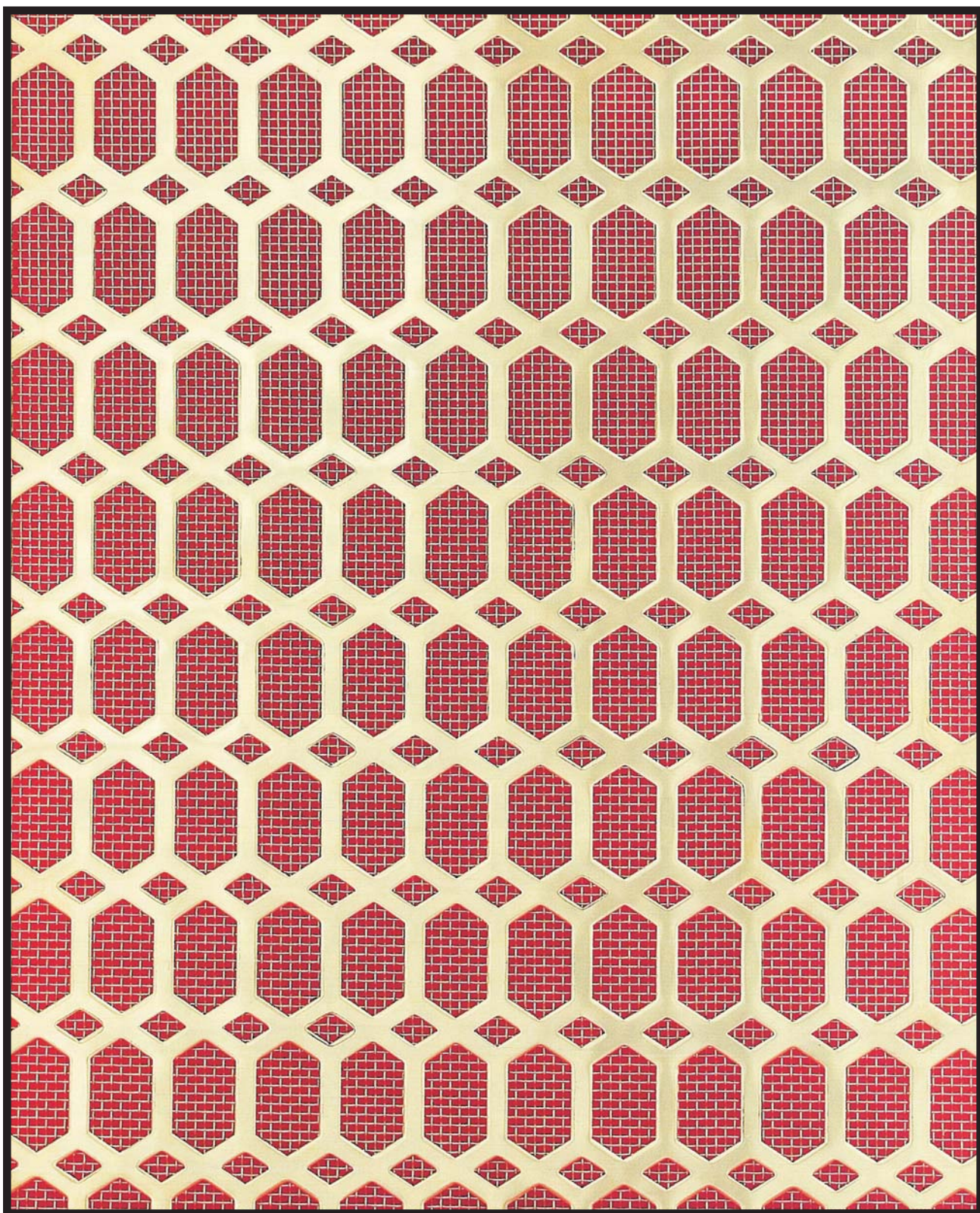

G207 - dikte 1,4 mm

L E R O U

s i n d s 1 7 9 2

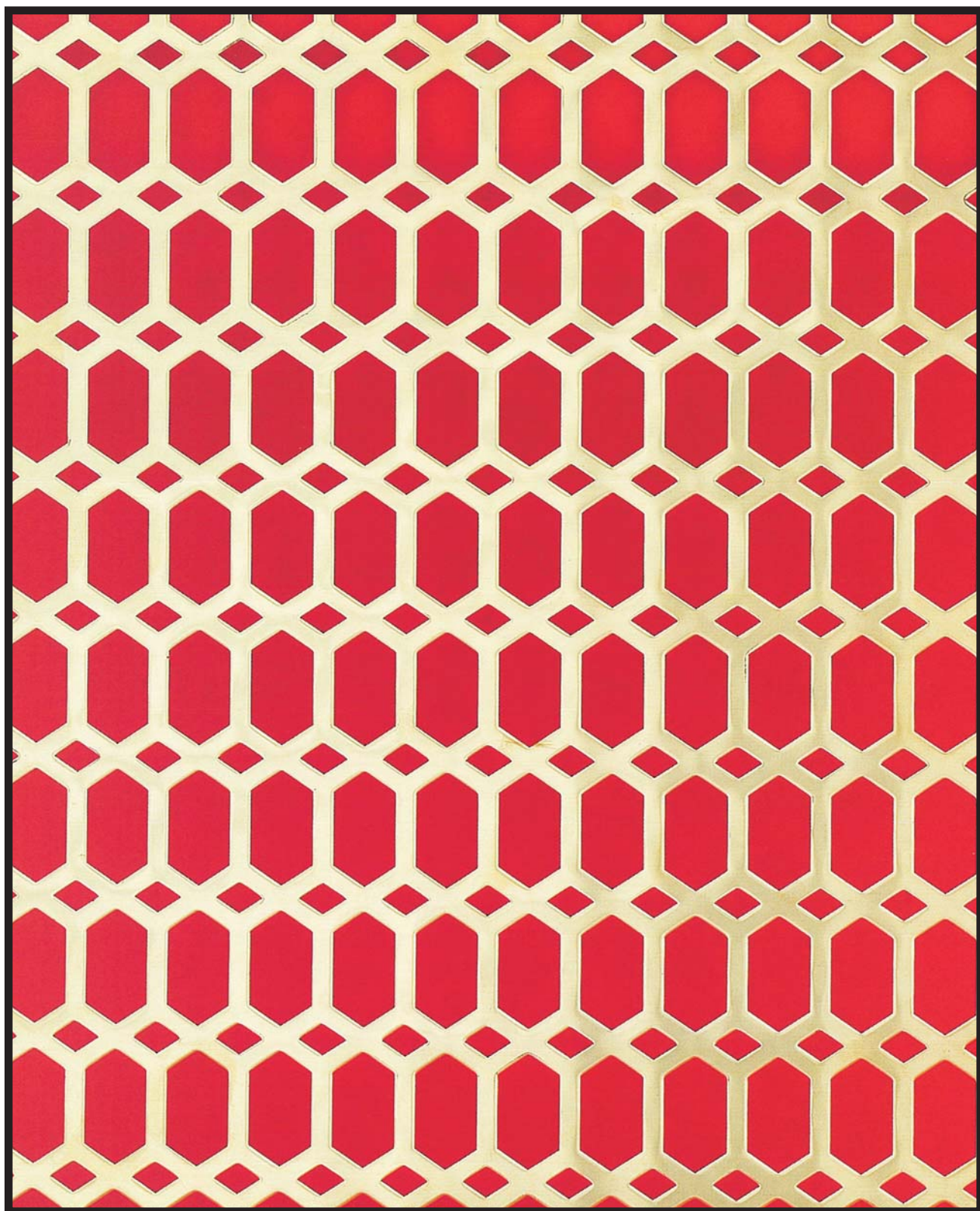

G207 - dikte 0,7 mm

L E R O U

s i n d s 1 7 9 2

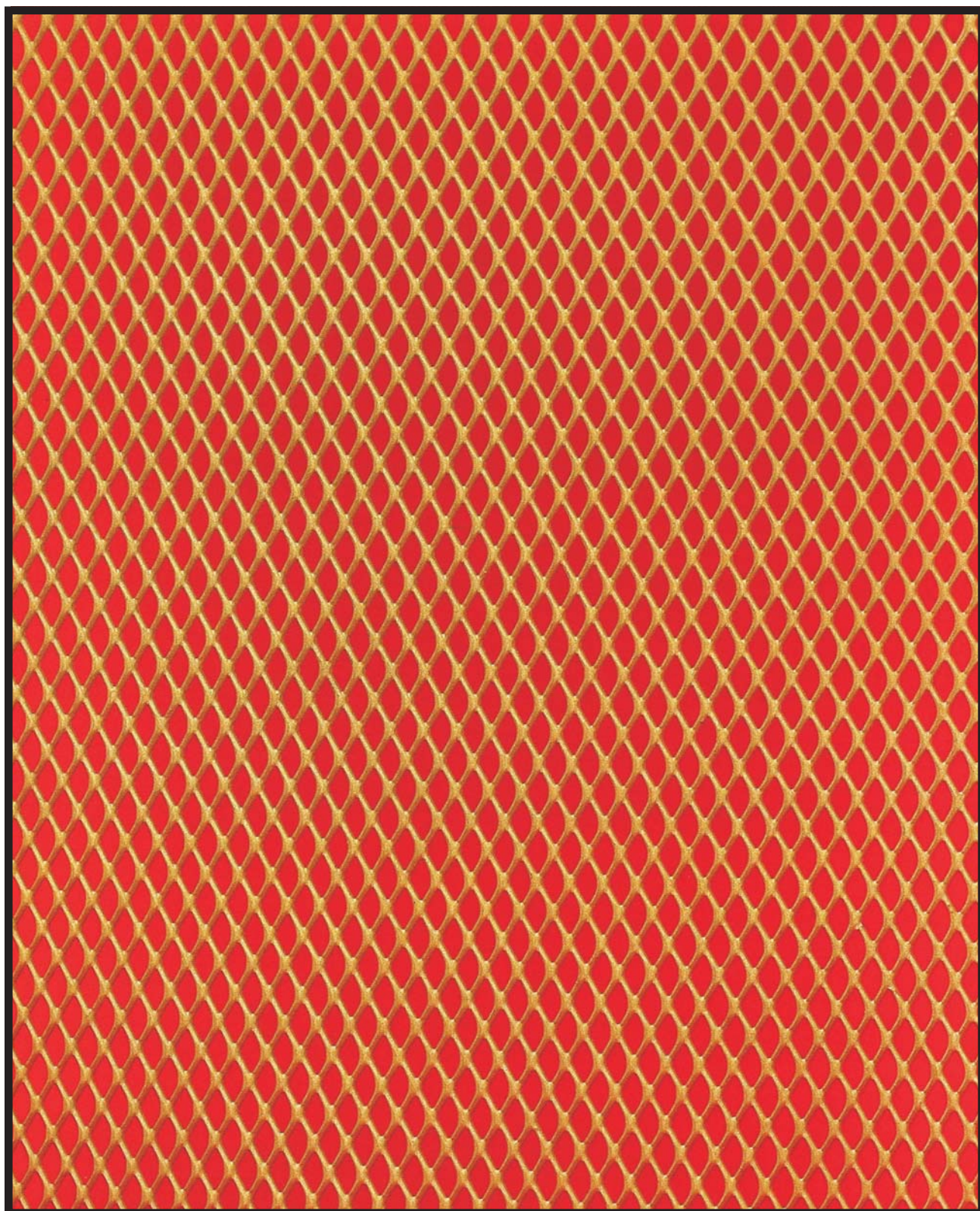

G208 - dikte 1mm

L E R O U

s i n d s 1 7 9 2

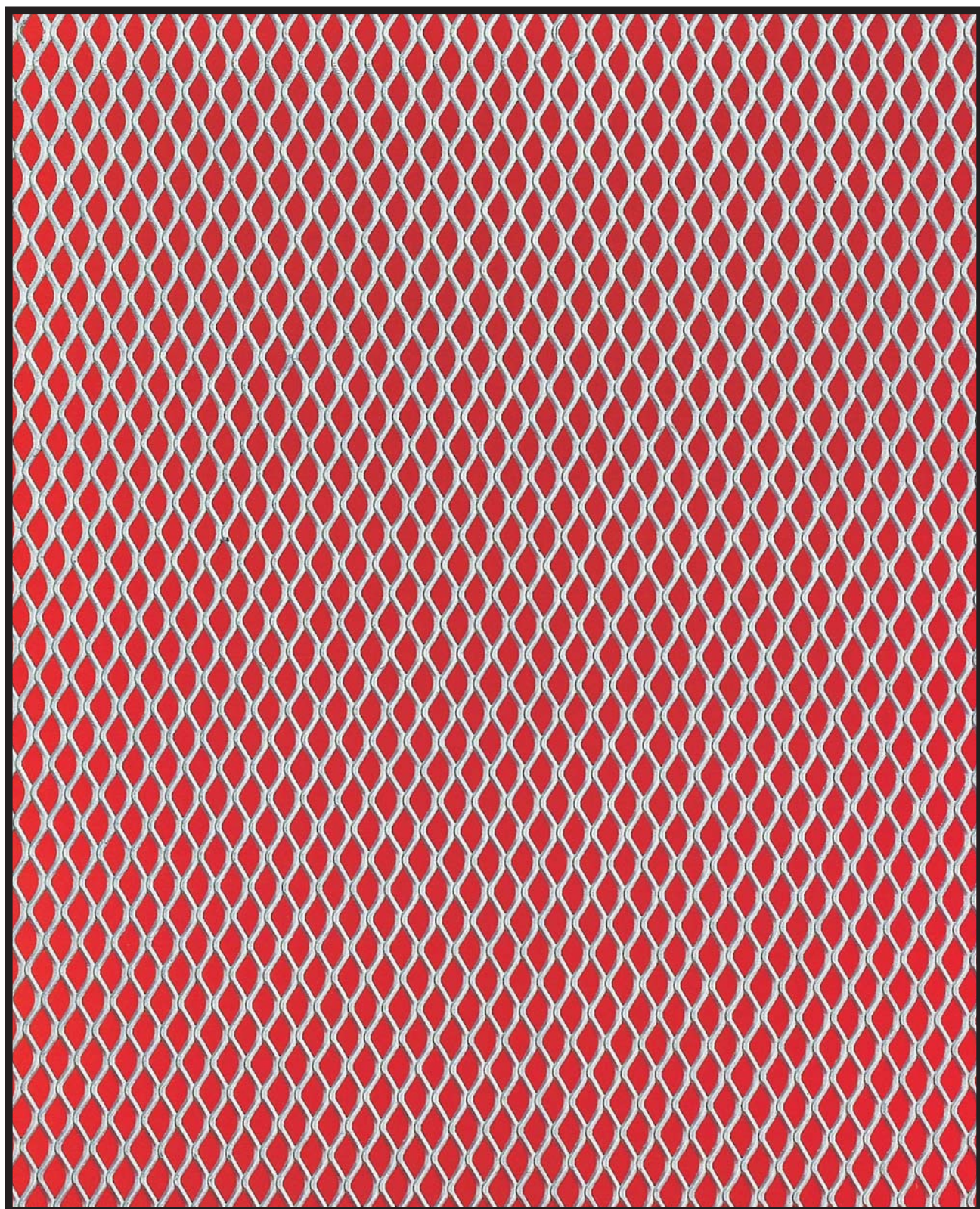

G208S - dikte 1mm

L E R O U

s i n d s 1 7 9 2

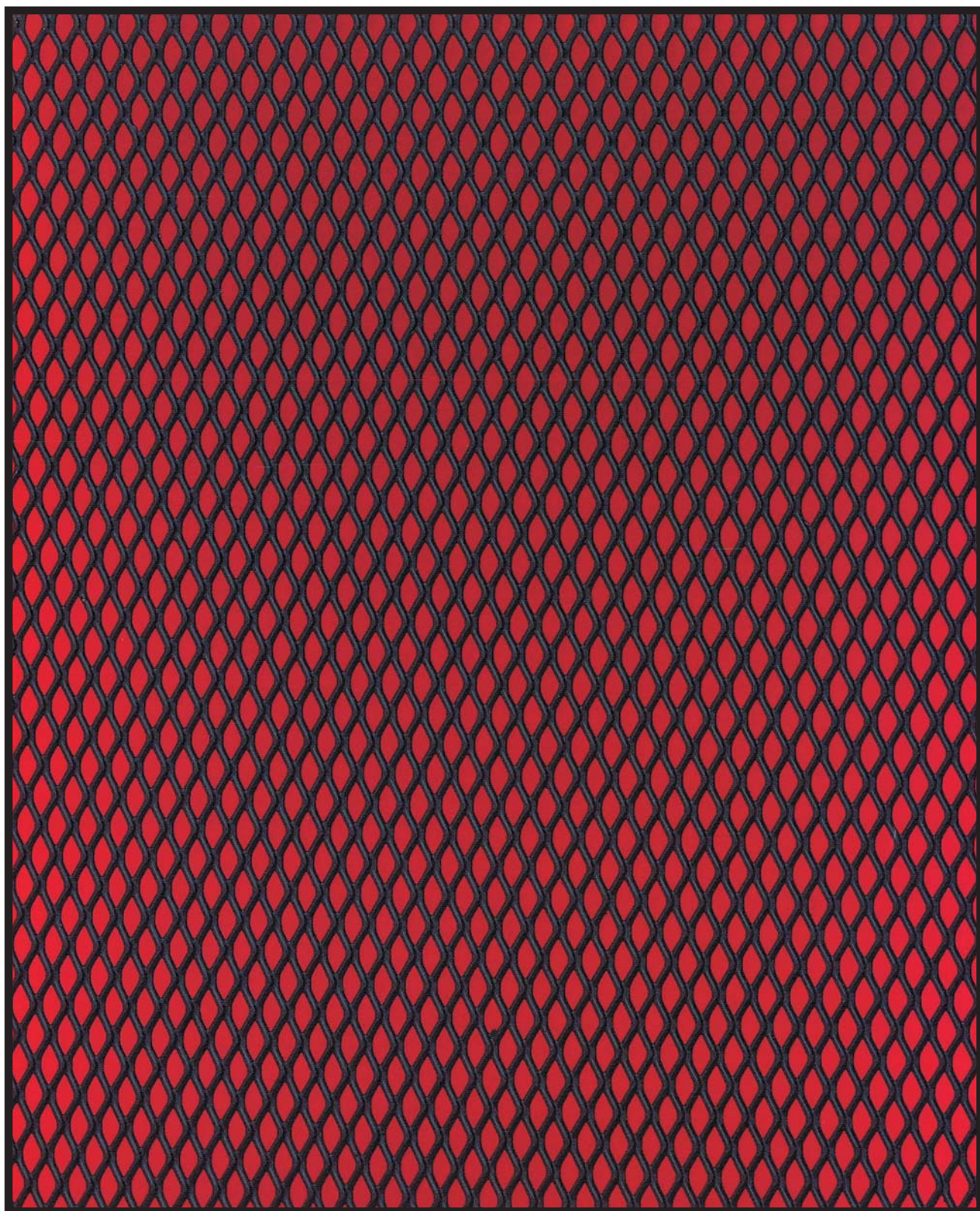

G208B - dikte 1mm

L E R O U

s i n d s 1 7 9 2



G209 - 10 mm losange - geribd - fijne gaas - dikte 2,7 mm

L E R O U

s i n d s 1 7 9 2

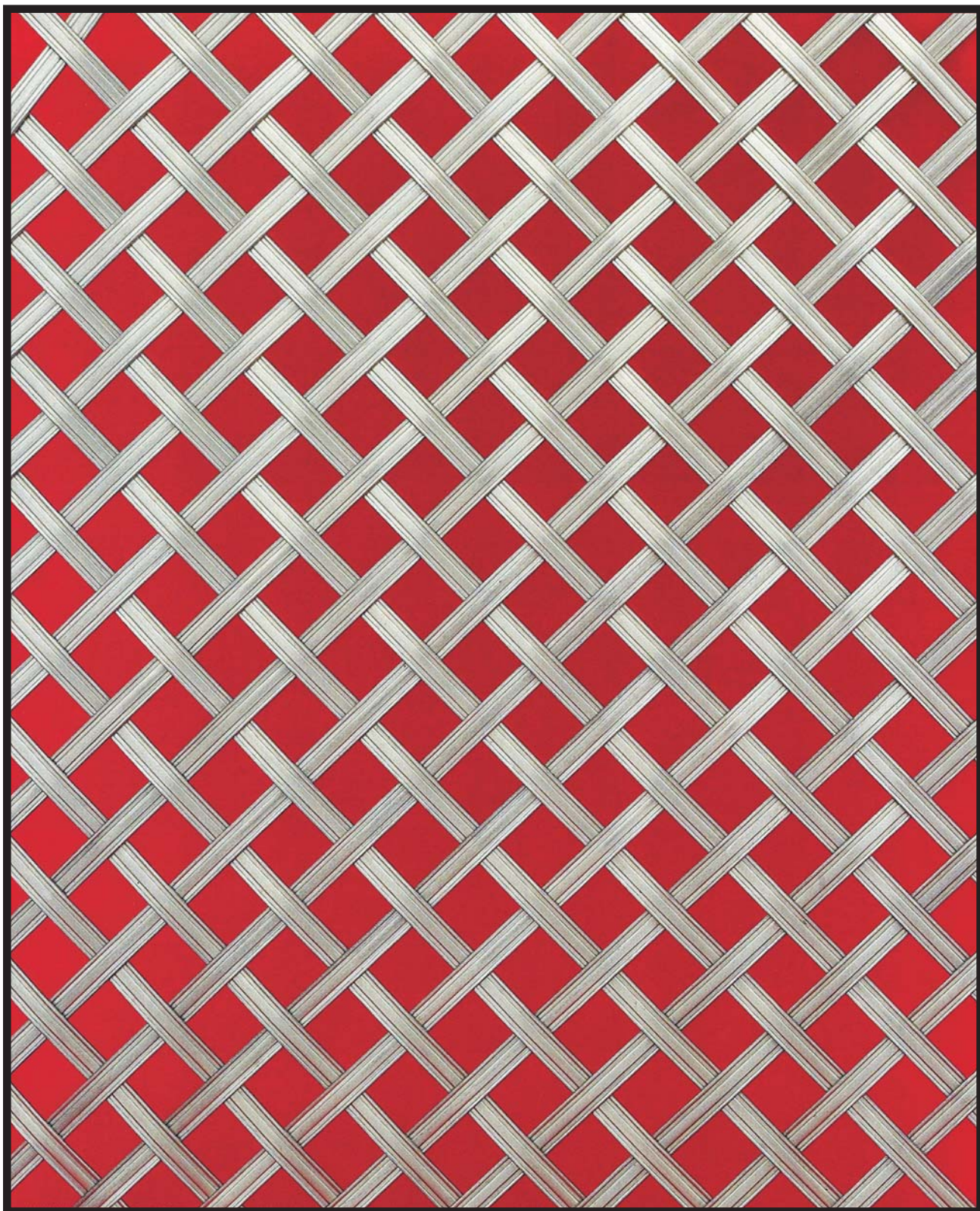

G209 - 10 mm losange - geribd - dikte 2 mm

L E R O U

s i n d s 1792

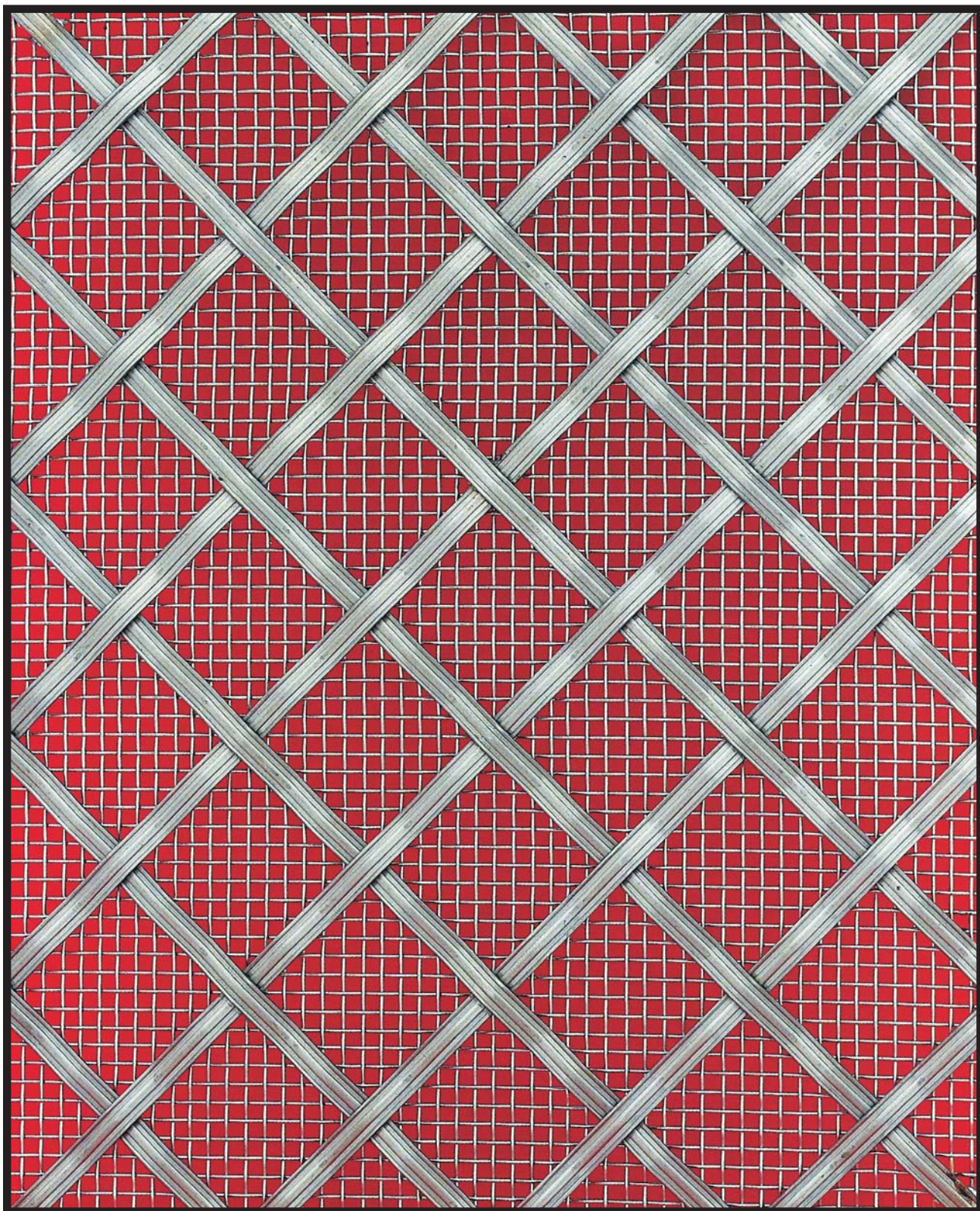

G209 - 25 mm losange - geribd - grove gaas - dikte 3 mm

L E R O U

s i n d s 1 7 9 2

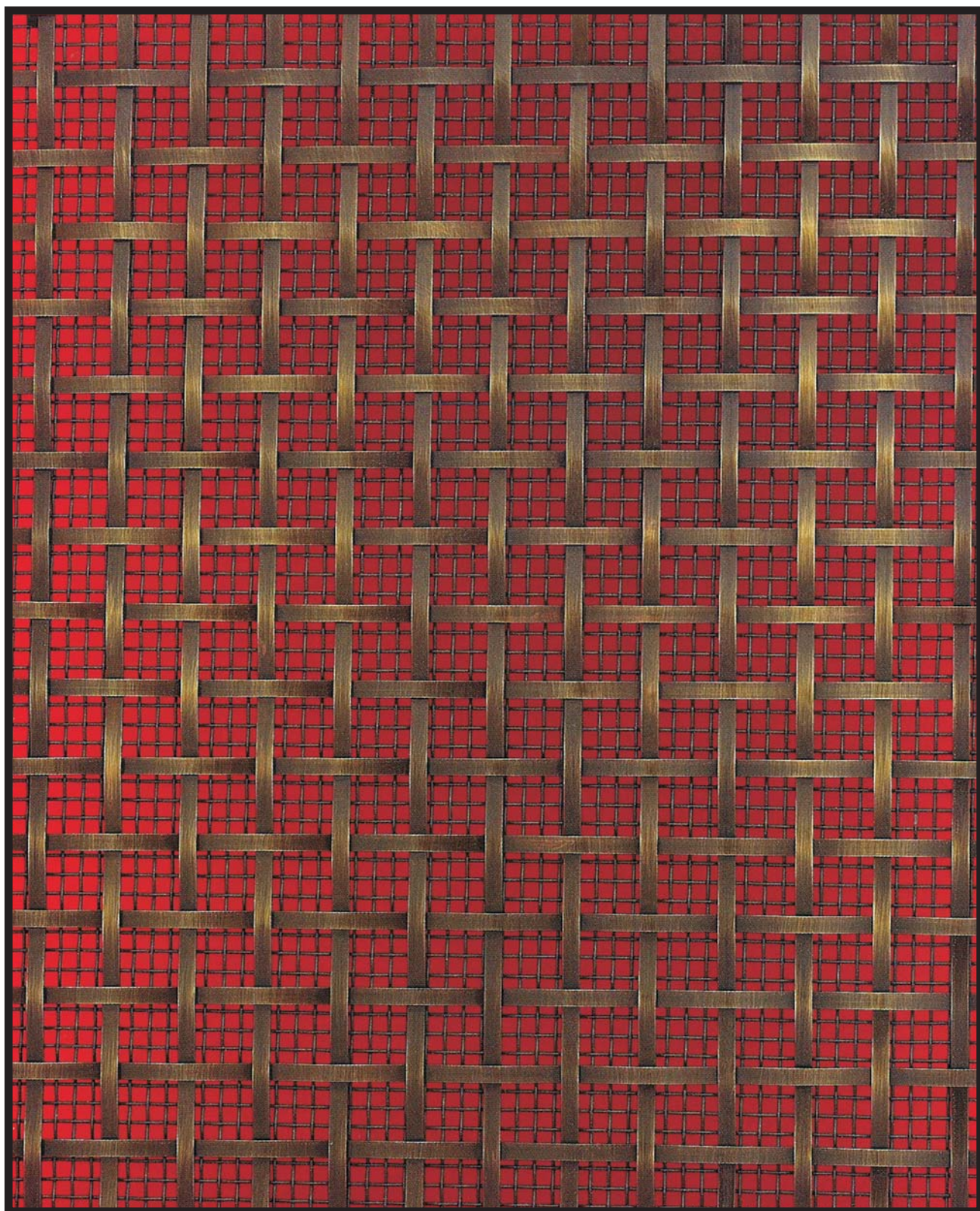

G212 - 10 mm vierkant - effen - grove gaas - dikte 3 mm

L E R O U

s i n d s 1 7 9 2

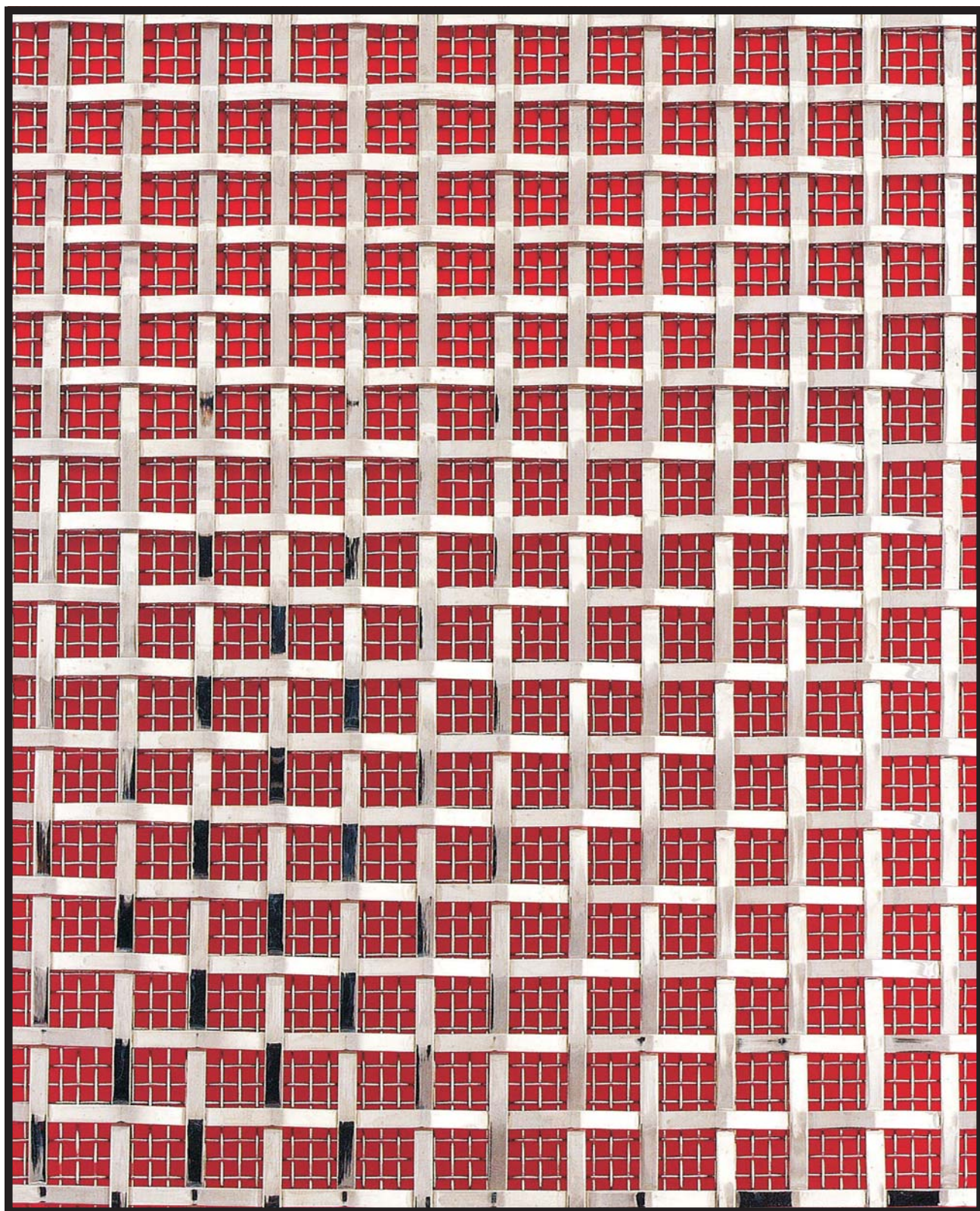

G212 - 10 mm vierkant - effen - fijne gaas - dikte 3 mm

L E R O U

s i n d s 1 7 9 2

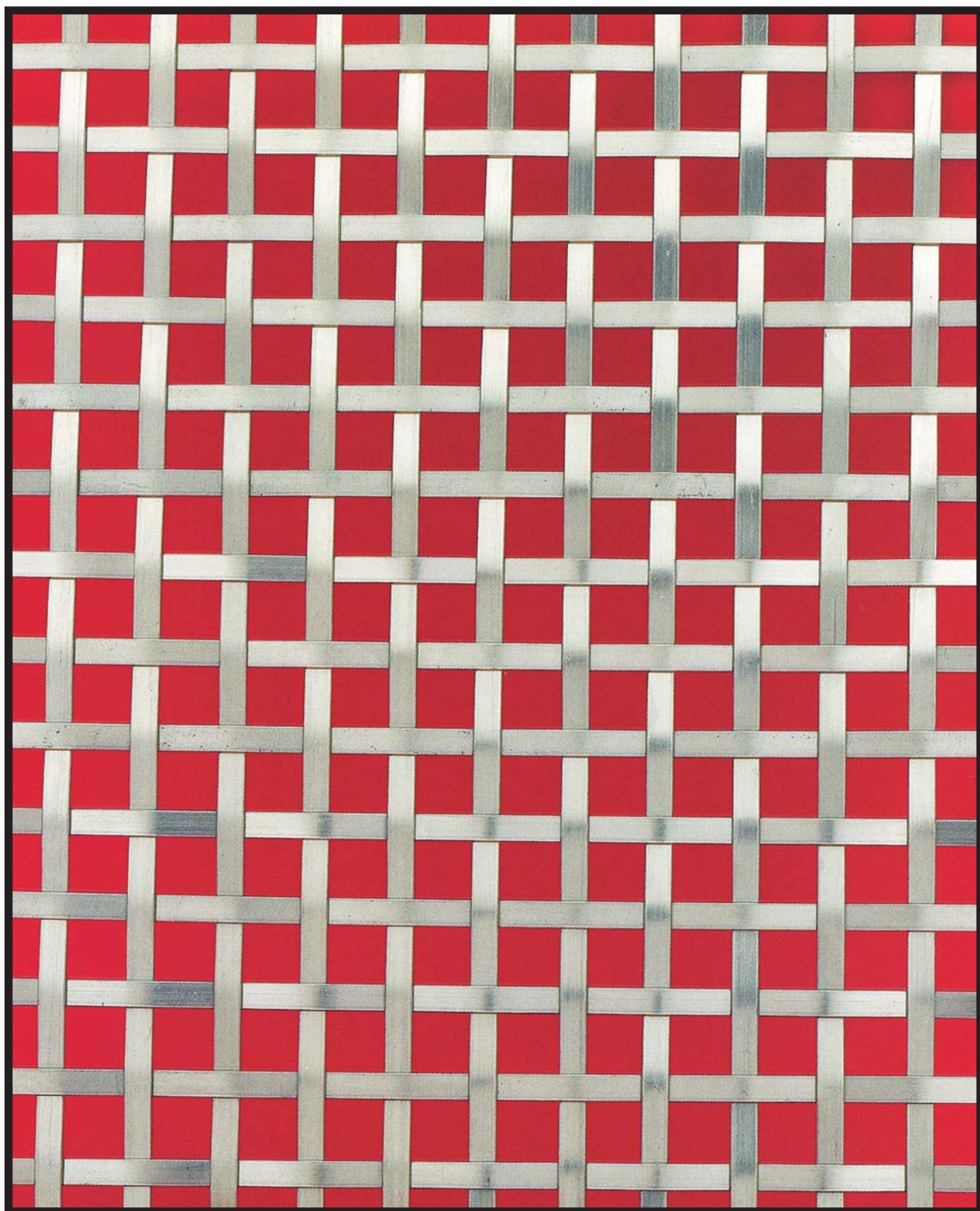

G212 - 10 mm vierkant - effen - dikte 2 mm

L E R O U

s i n d s 1792

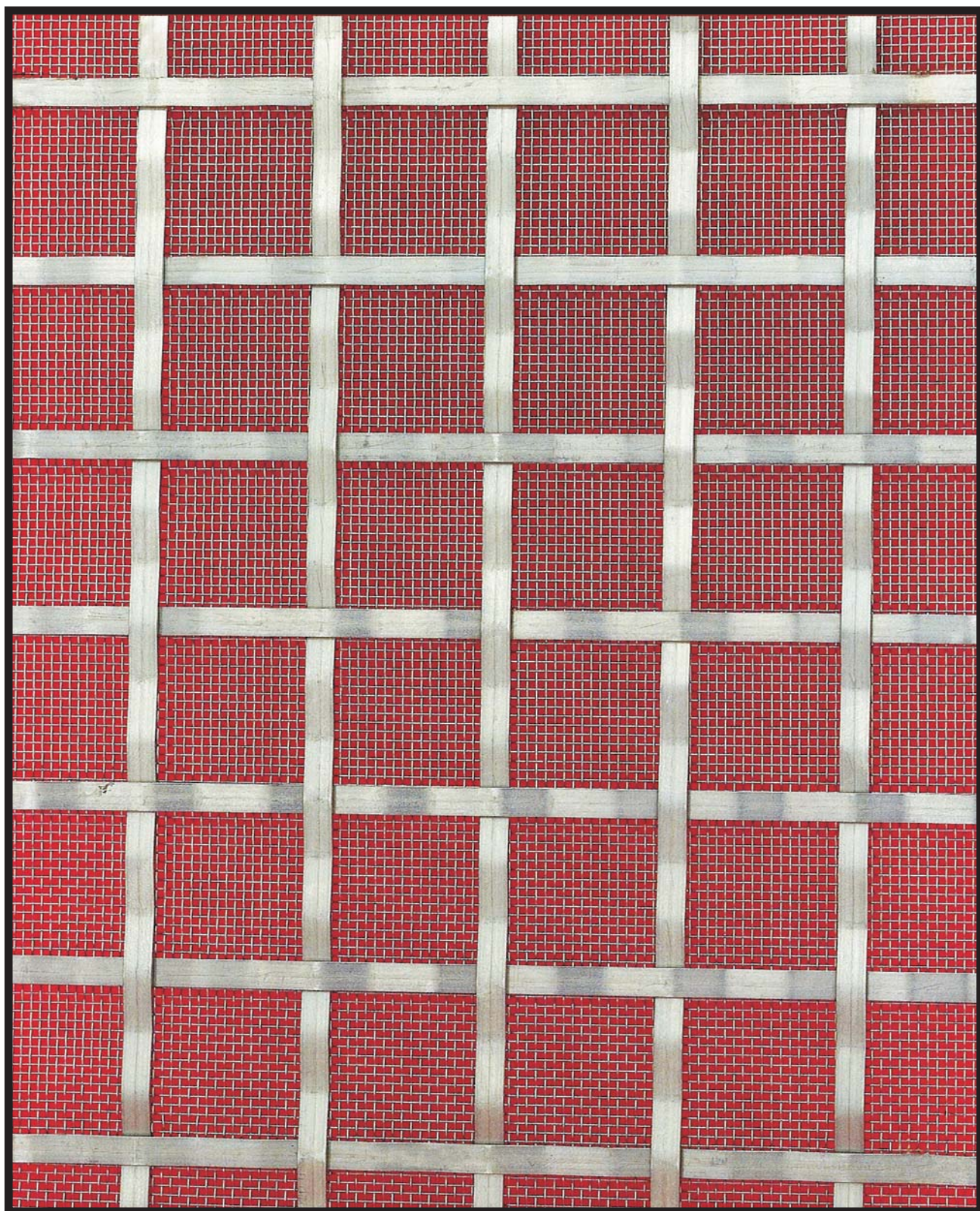

G212 - 25 mm vierkant - effen - fijne gaas - dikte 2,7 mm

L E R O U

s i n d s 1 7 9 2

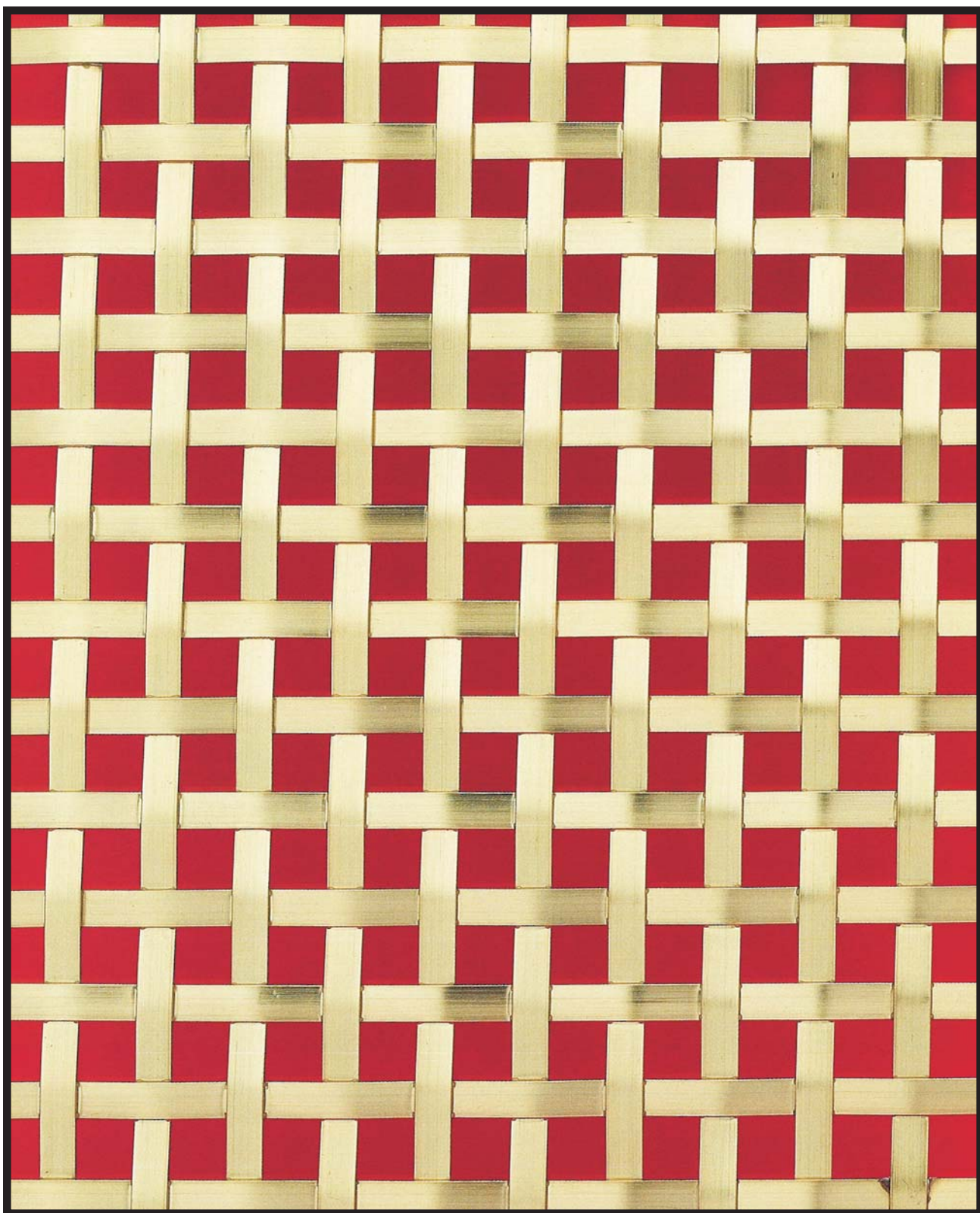

G212 - 10 mm vierkant - effen - dikte 2 mm

L E R O U

s i n d s 1792

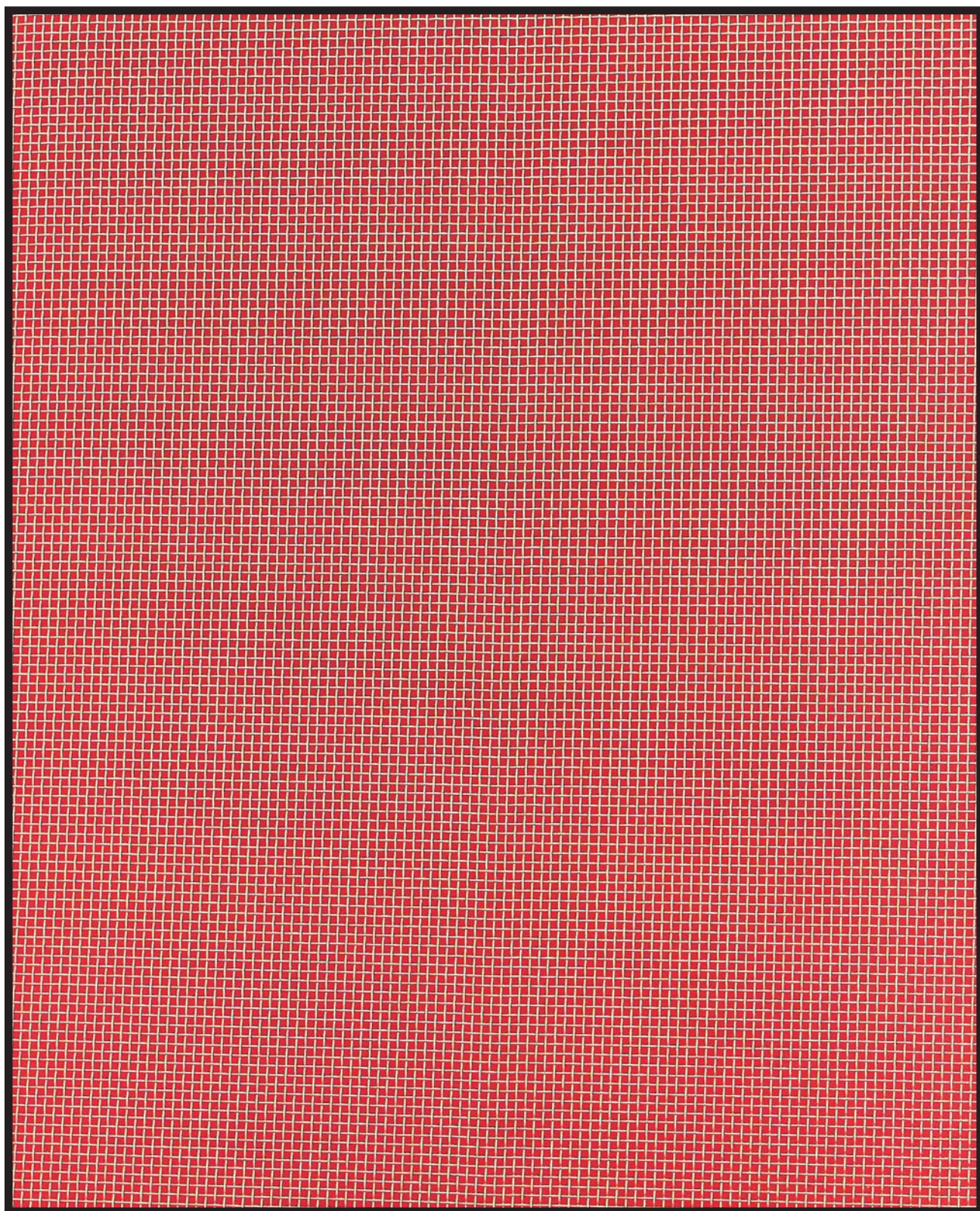

G213 - dikte 0,7 mm

L E R O U

s i n d s 1792

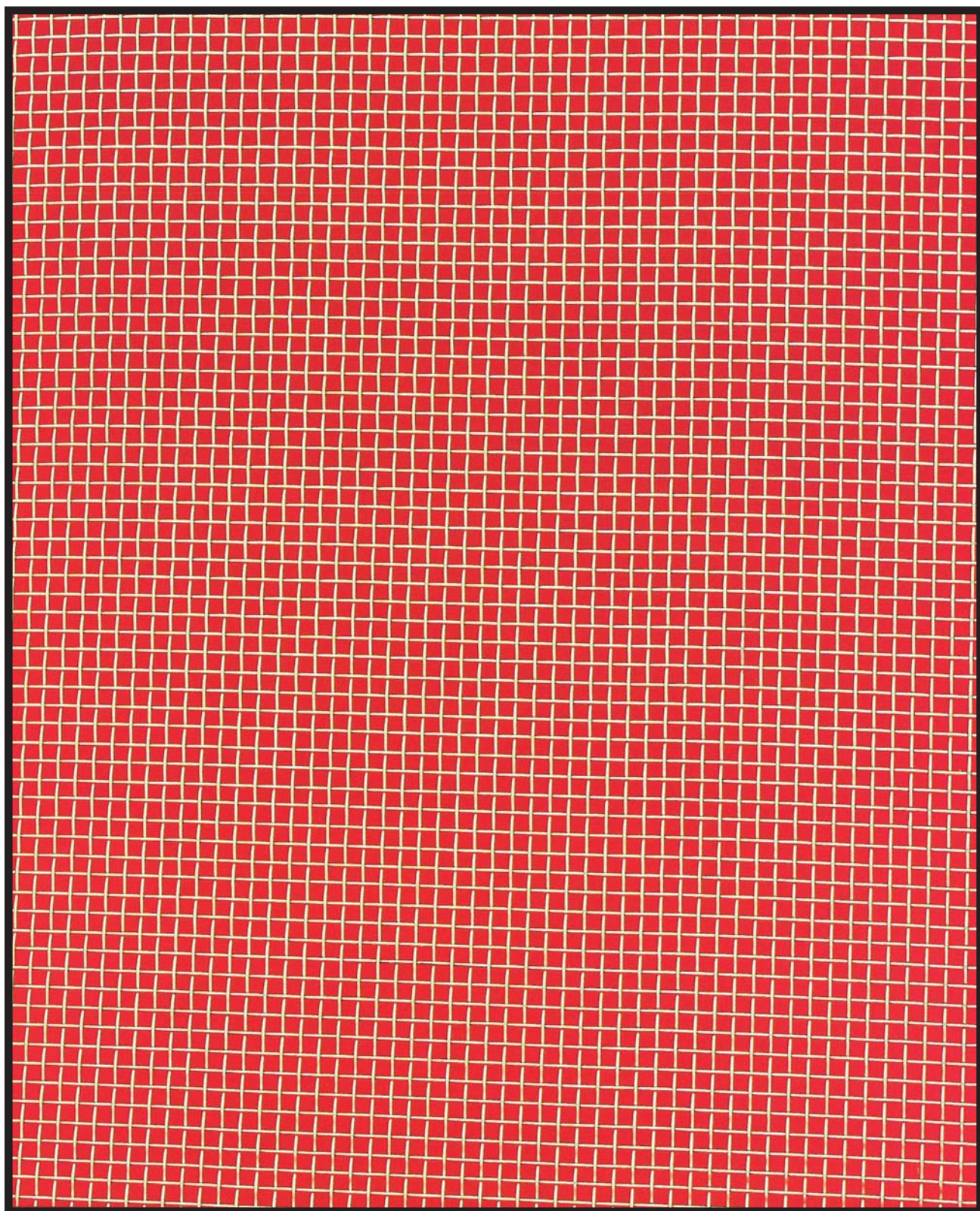

G214 - dikte 1 mm

L E R O U

s i n d s 1 7 9 2

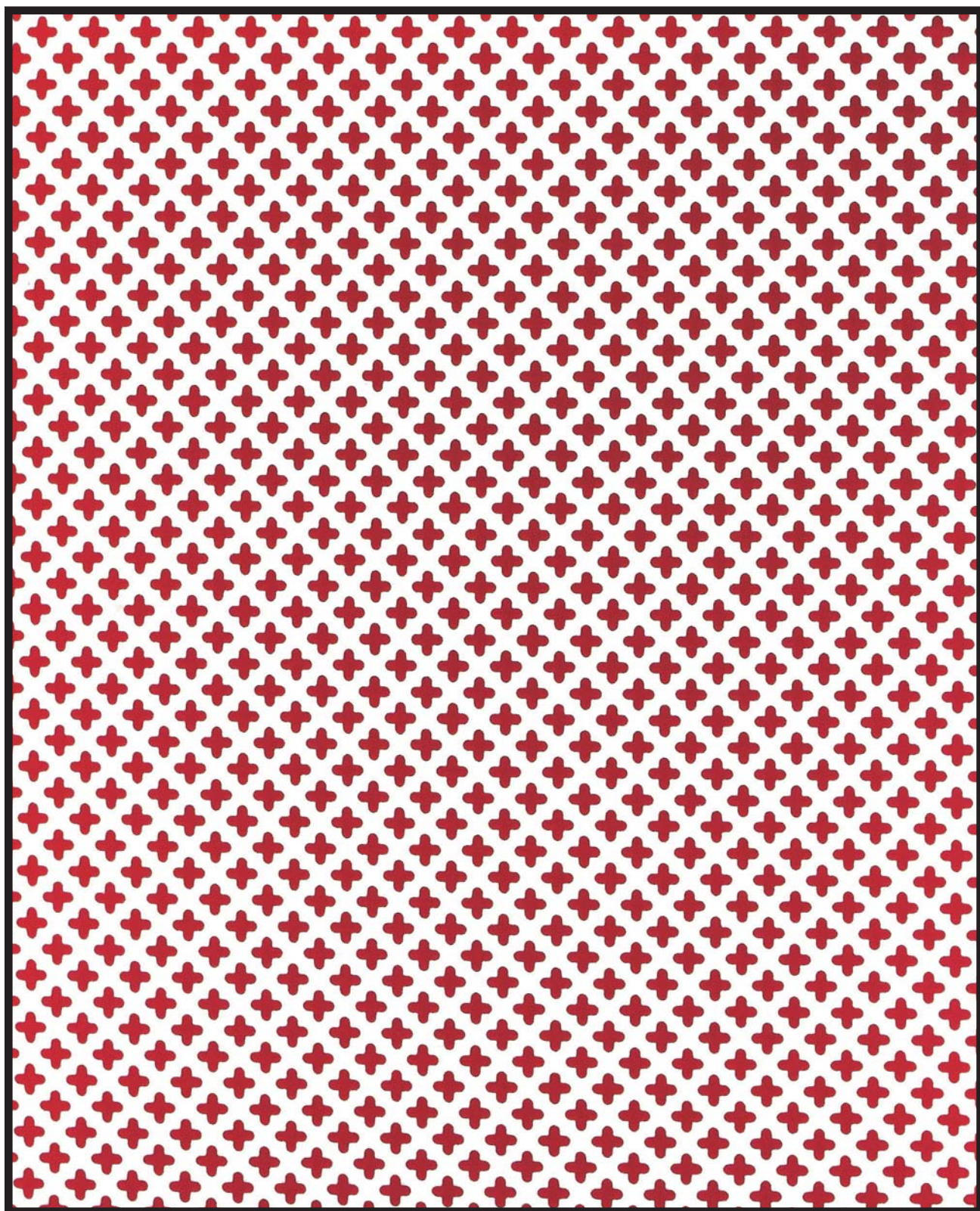

G216 - dikte 1,2 mm

L E R O U

s i n d s 1 7 9 2



G217 - dikte 1,2 mm

L E R O U

s i n d s 1 7 9 2



G223 - dikte 0,7 mm

L E R O U

s i n d s 1 7 9 2

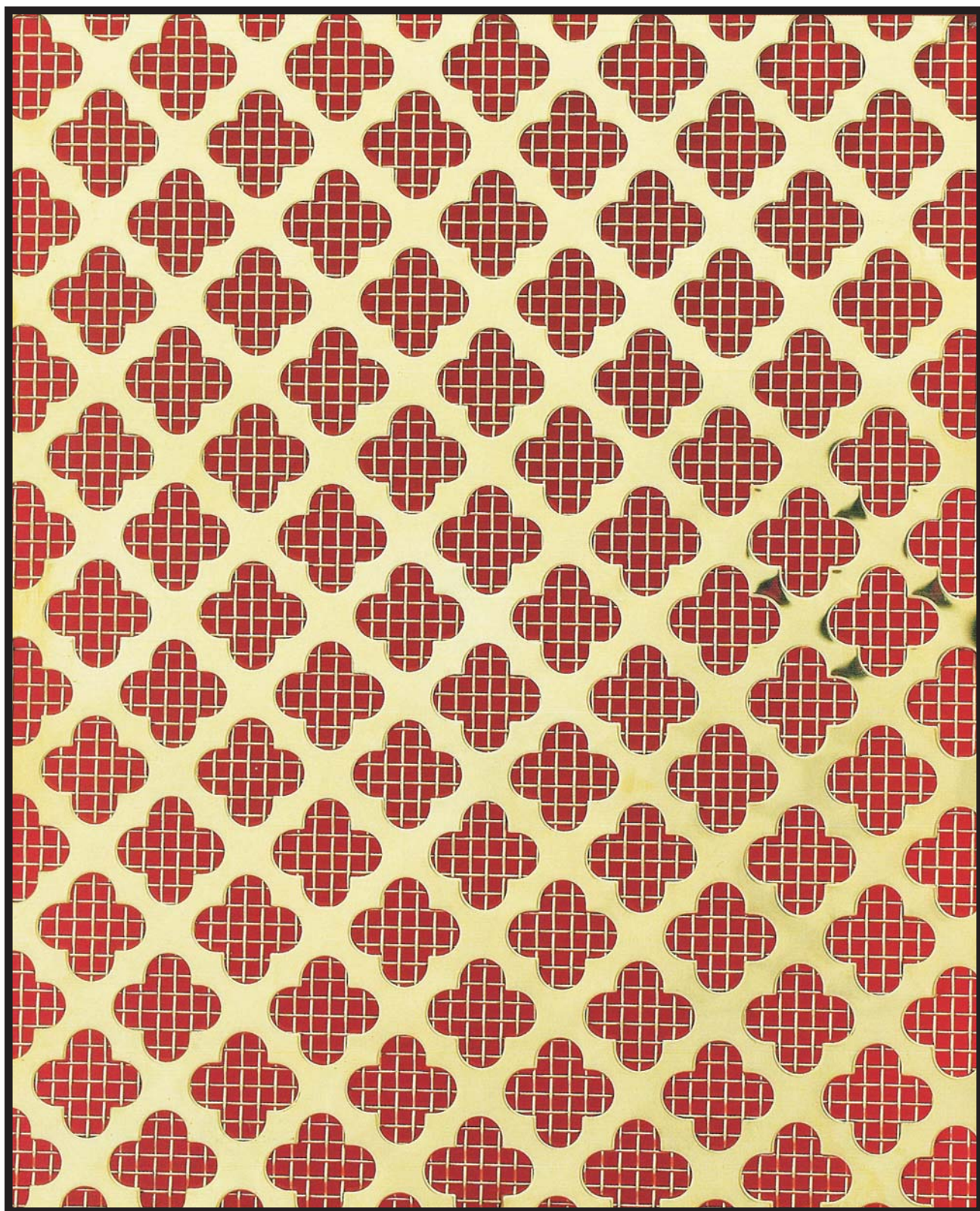

G223 - grove gaas - dikte 1,4 mm

L E R O U

s i n d s 1 7 9 2

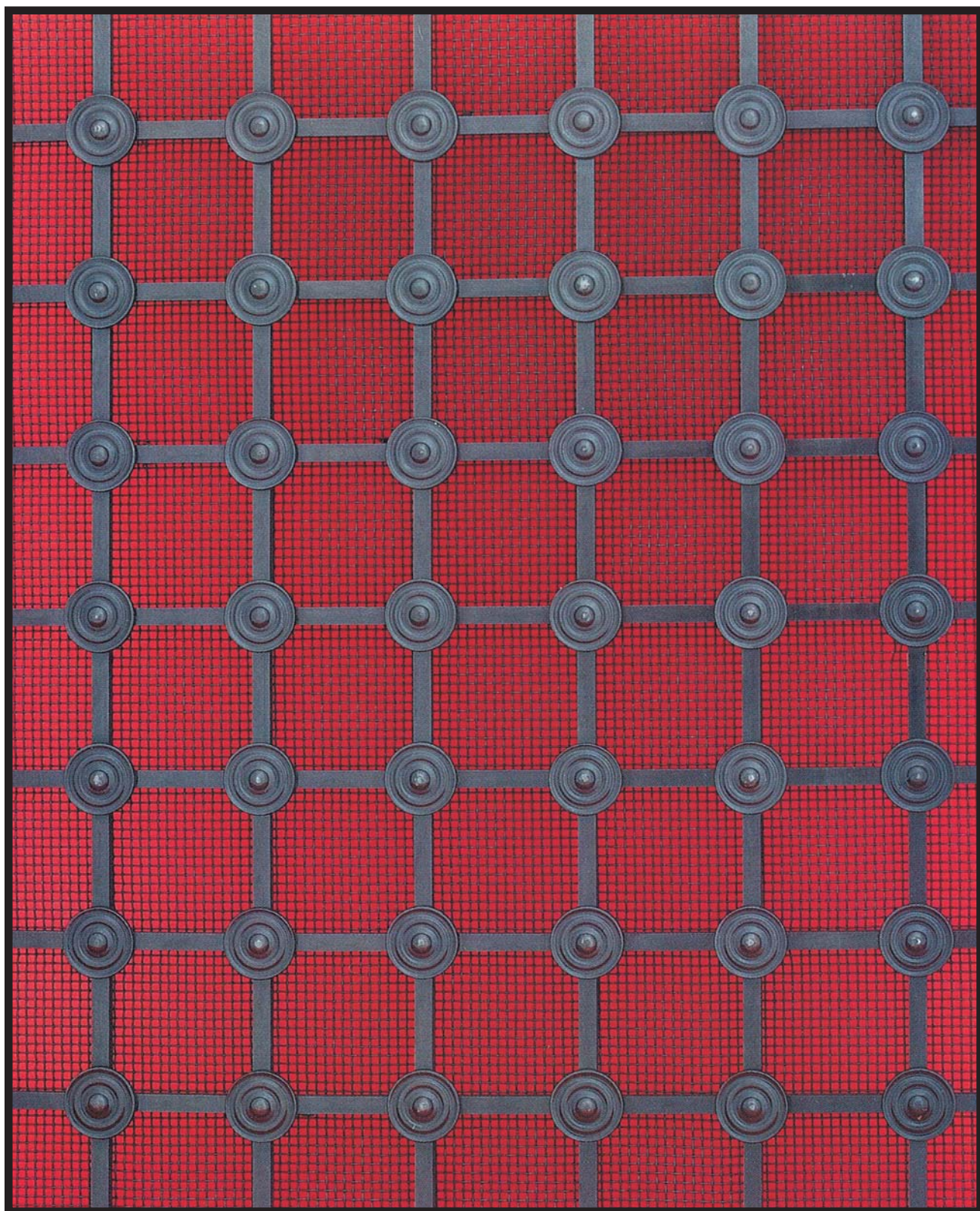

G300 - 25 mm vierkant - stijlrozet A - fijne gaas - dikte 3,1 mm

L E R O U

s i n d s 1 7 9 2

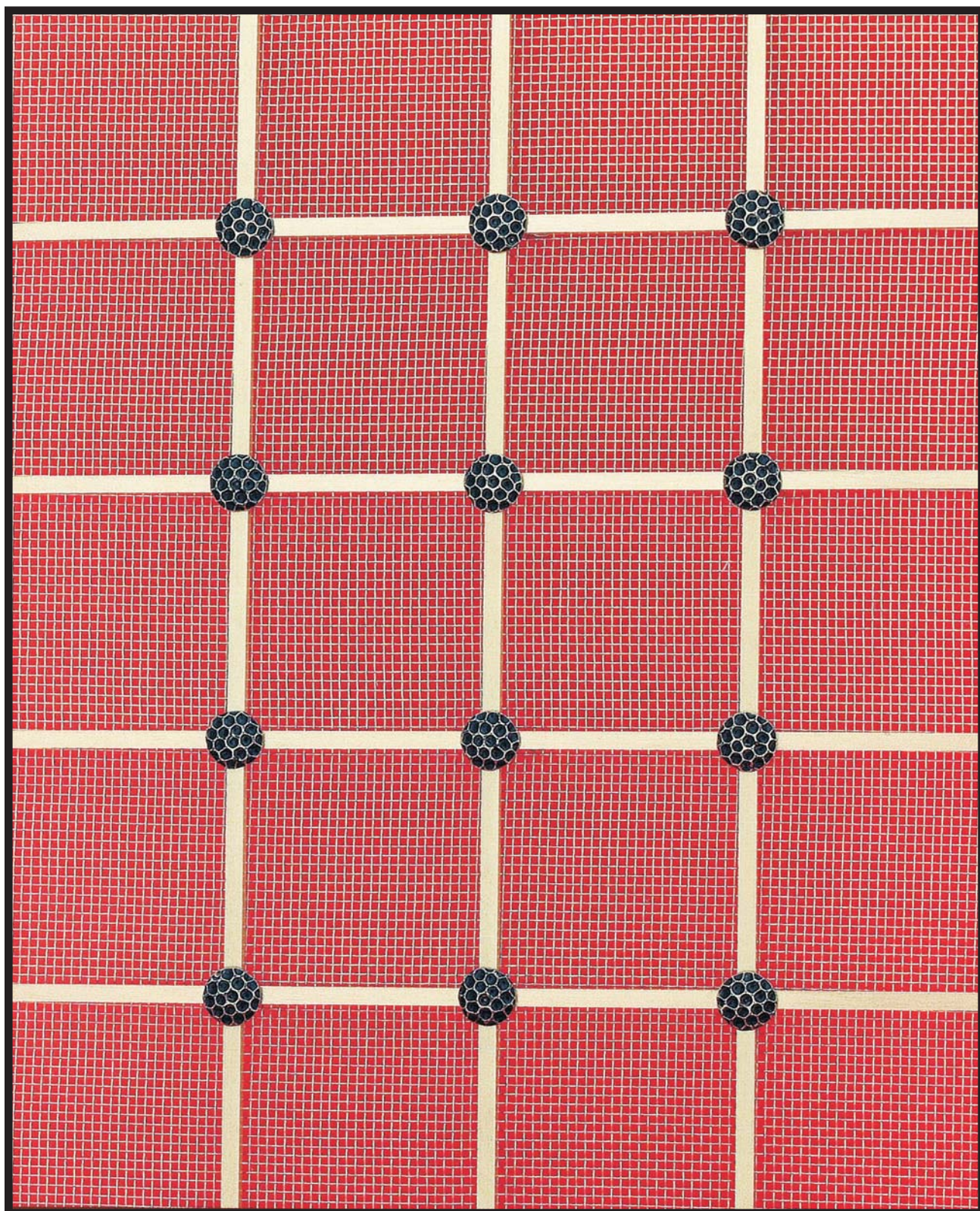

G301 - 41 mm vierkant - stijlrozet C - fijne gaas - dikte 3,1 mm

L E R O U

s i n d s 1 7 9 2

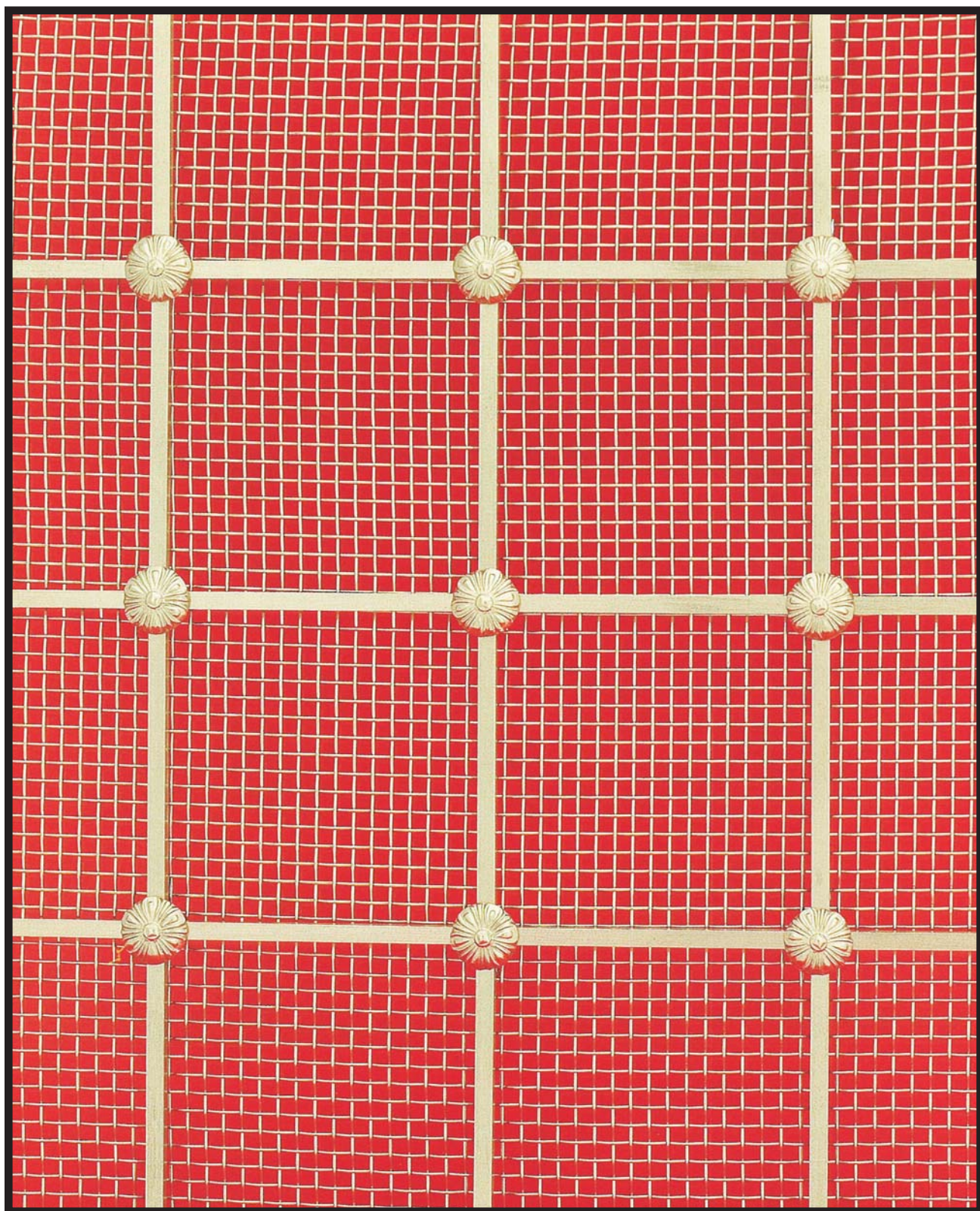

G302 - 54 mm vierkant - stijlrozet C - fijne gaas - dikte 4 mm

L E R O U

s i n d s 1792

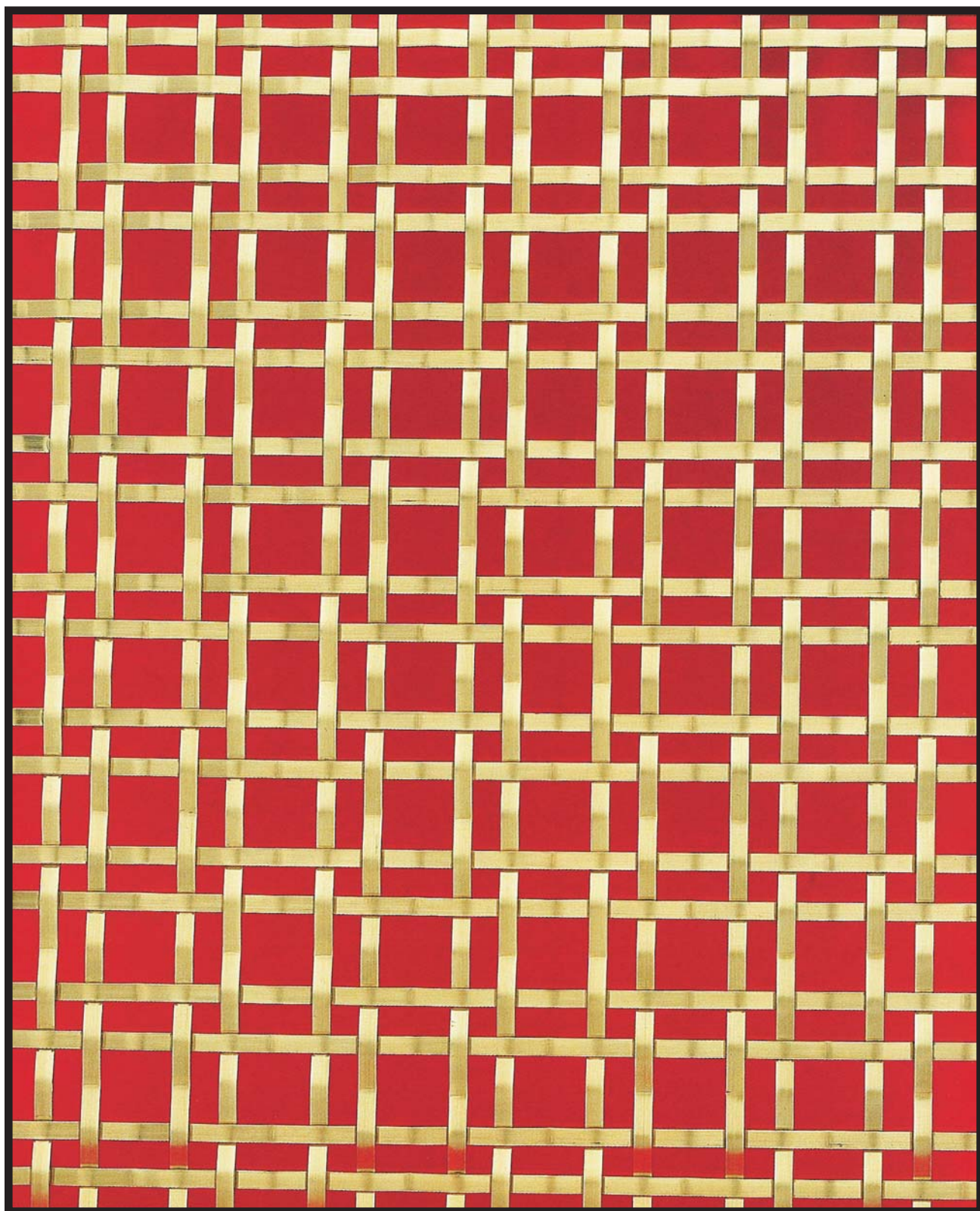

G656 - 13 mm vierkant dubbel geweven - effen - dikte 2 mm

L E R O U

s i n d s 1 7 9 2

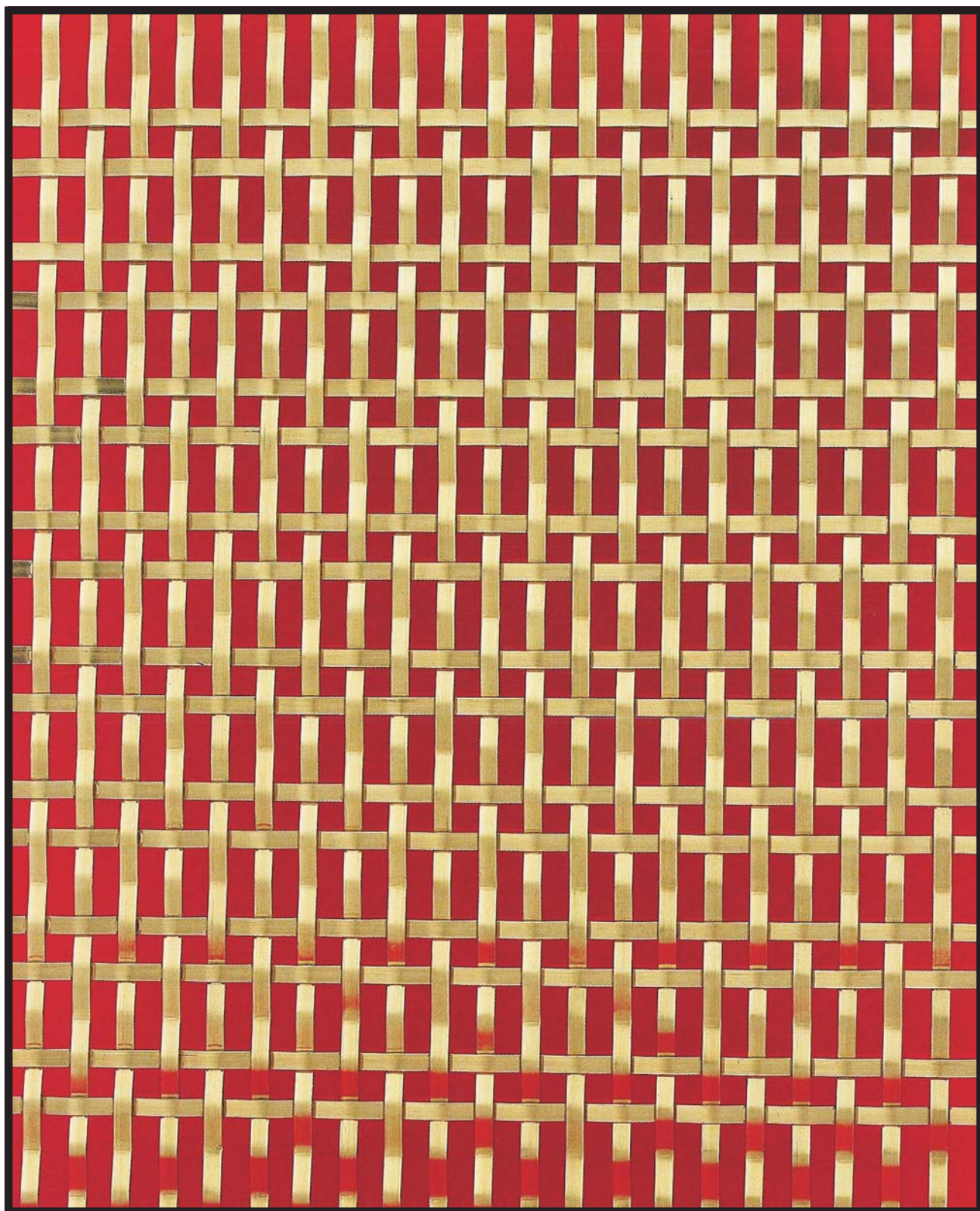

G656 - rechthoek dubbel geweven - effen - dikte 2 mm

L E R O U

s i n d s 1 7 9 2

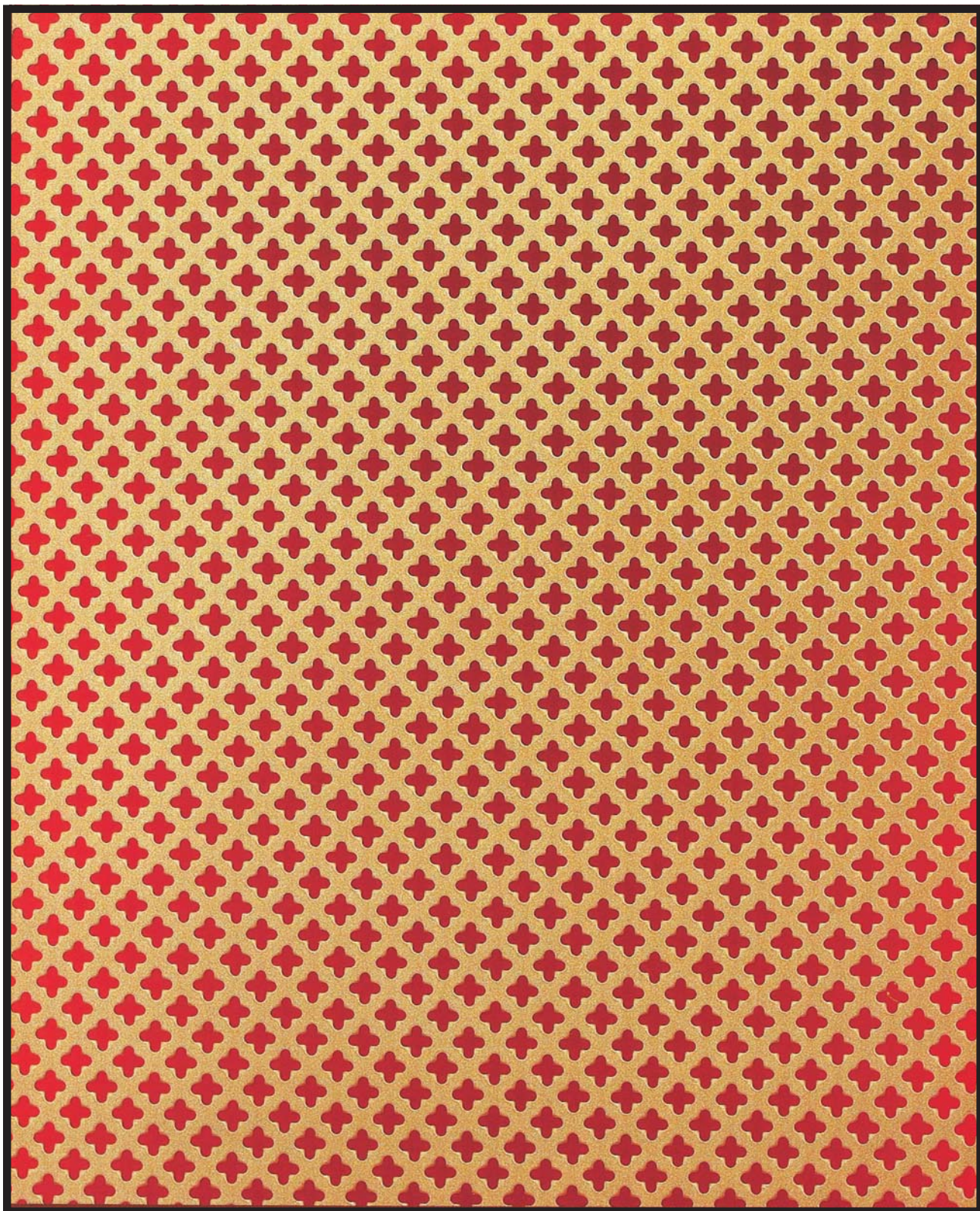

G801 - dikte 1,2 mm

L E R O U

s i n d s 1 7 9 2

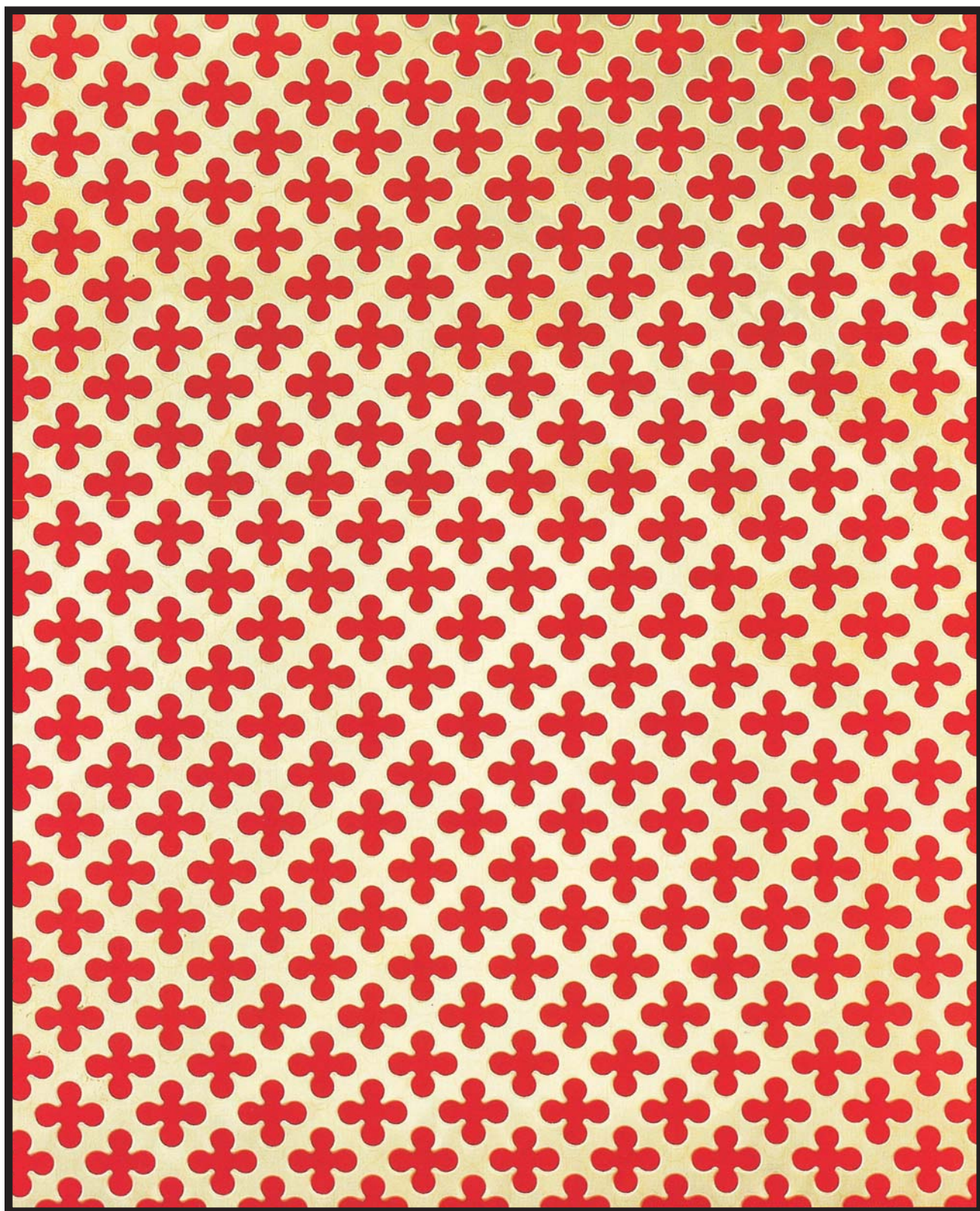

G802 - dikte 0,7 mm

L E R O U

s i n d s 1 7 9 2

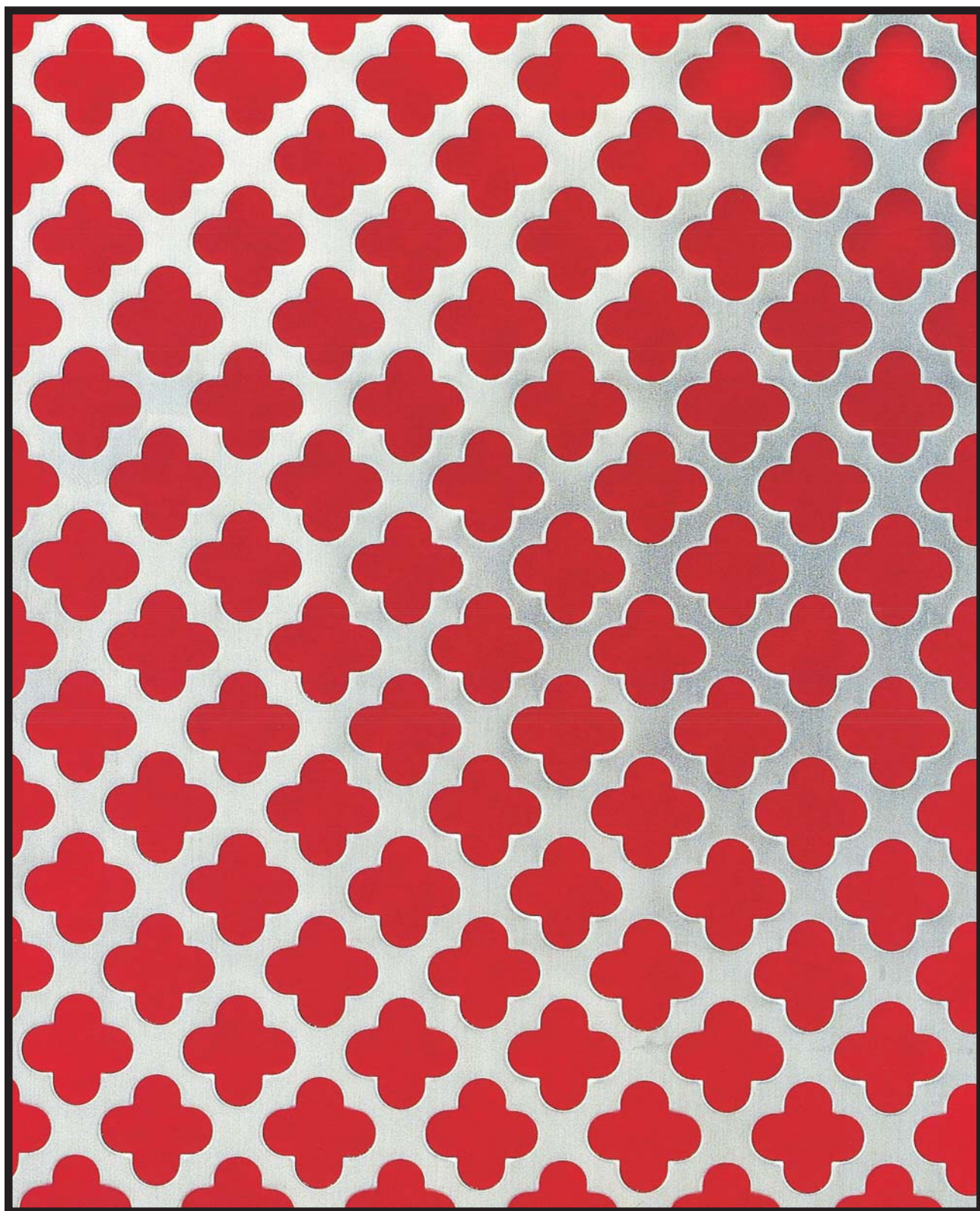

G803 - dikte 1,2 mm

L E R O U

s i n d s 1 7 9 2

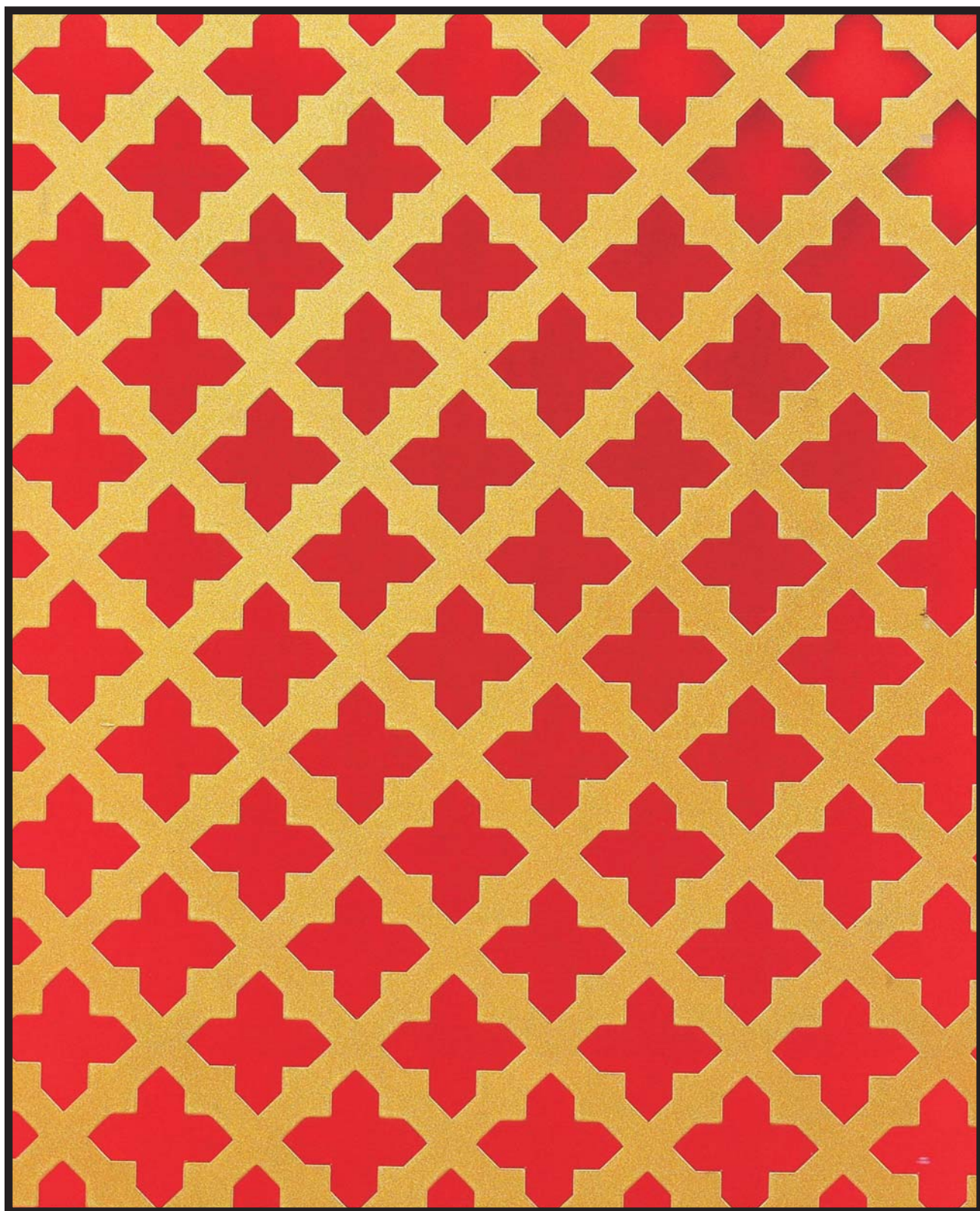

G804 - dikte 1,2 mm

L E R O U

s i n d s 1 7 9 2

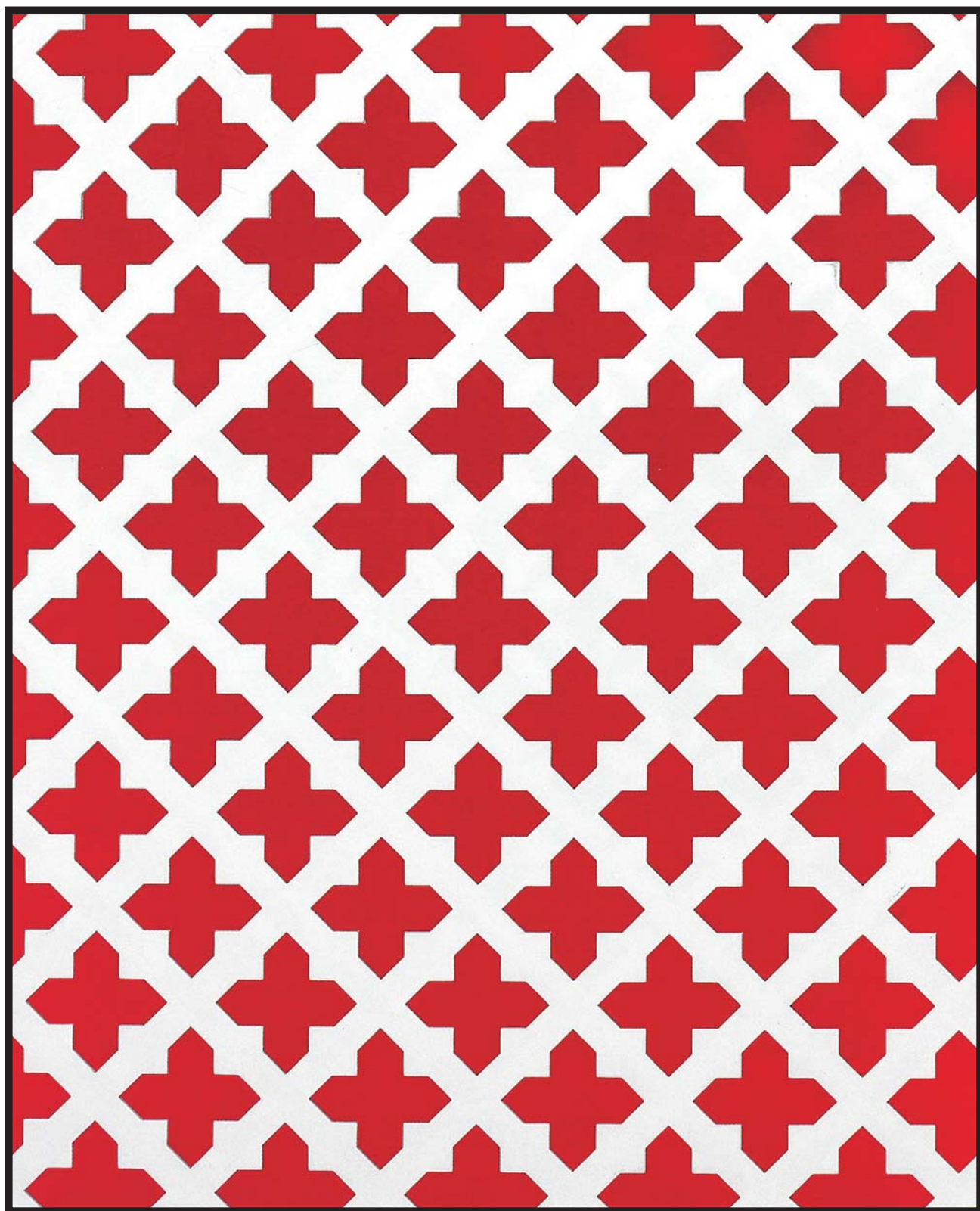

G804 - dikte 1,2 mm

L E R O U

s i n d s 1 7 9 2

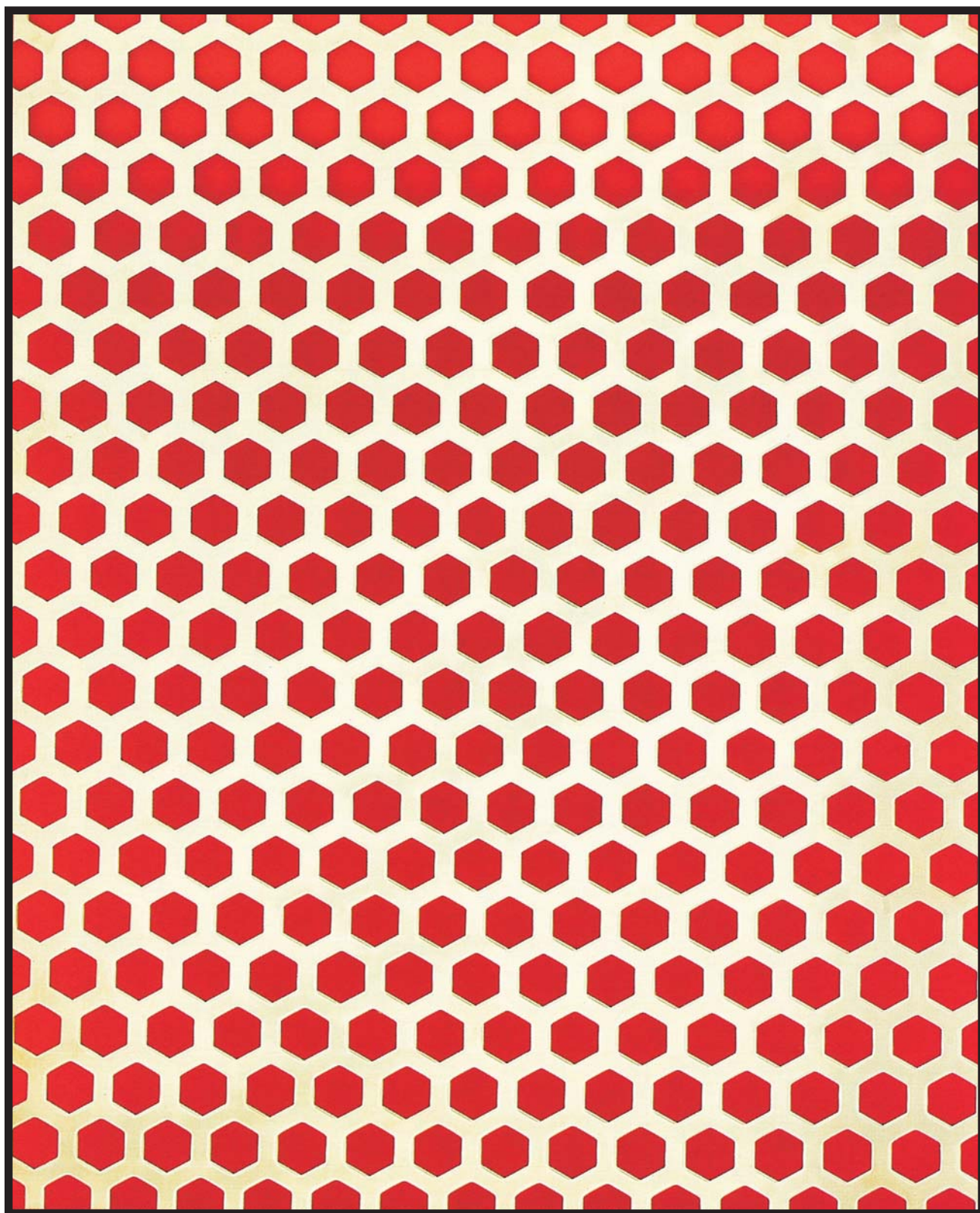

G808 - dikte 0,7 mm

L E R O U

s i n d s 1 7 9 2



G809 - dikte 0,7 mm

L E R O U

s i n d s 1 7 9 2



G809 - fijne gaas - dikte 1,4 mm

L E R O U

s i n d s 1 7 9 2

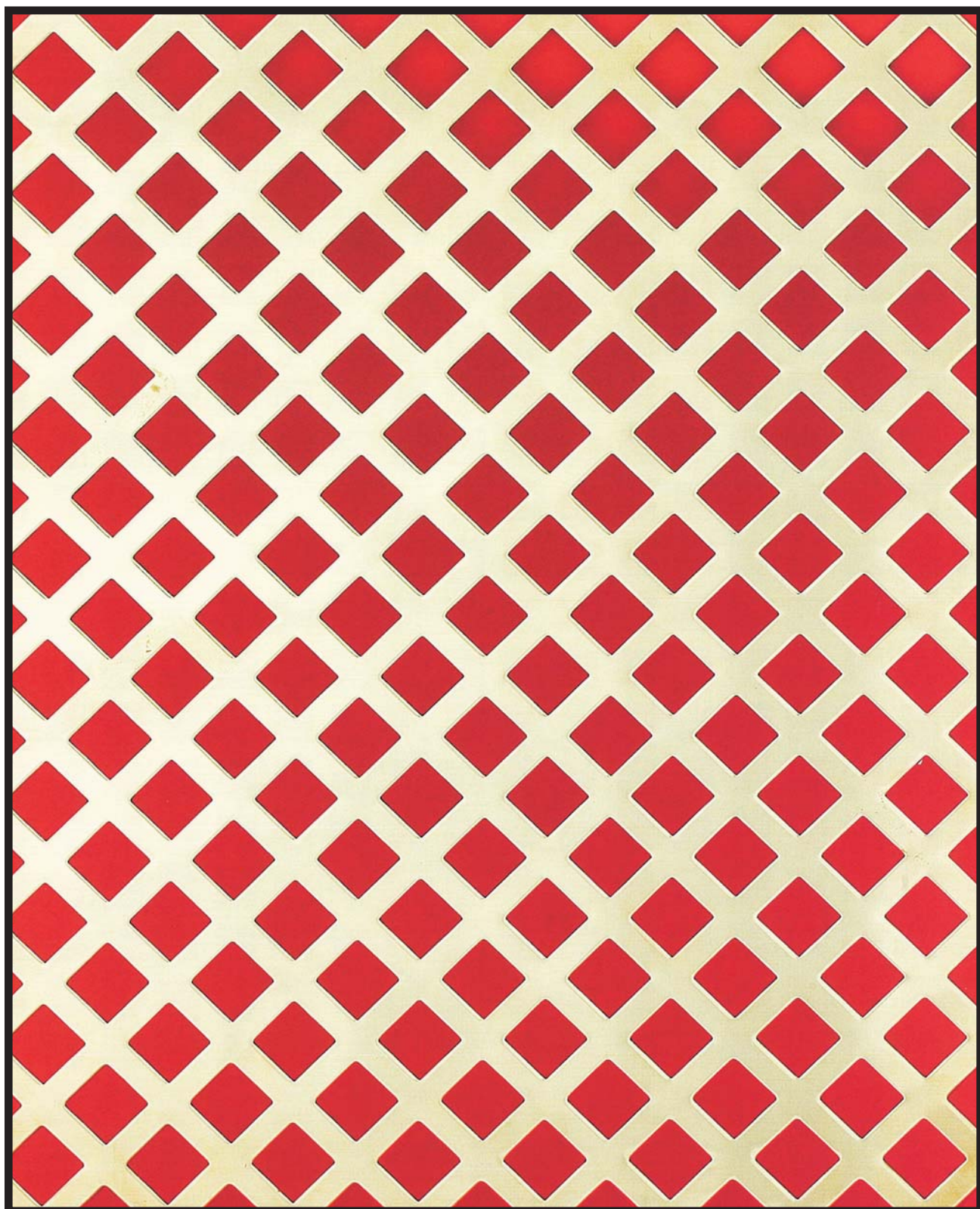

G810 - dikte 0,7 mm

L E R O U

s i n d s 1 7 9 2

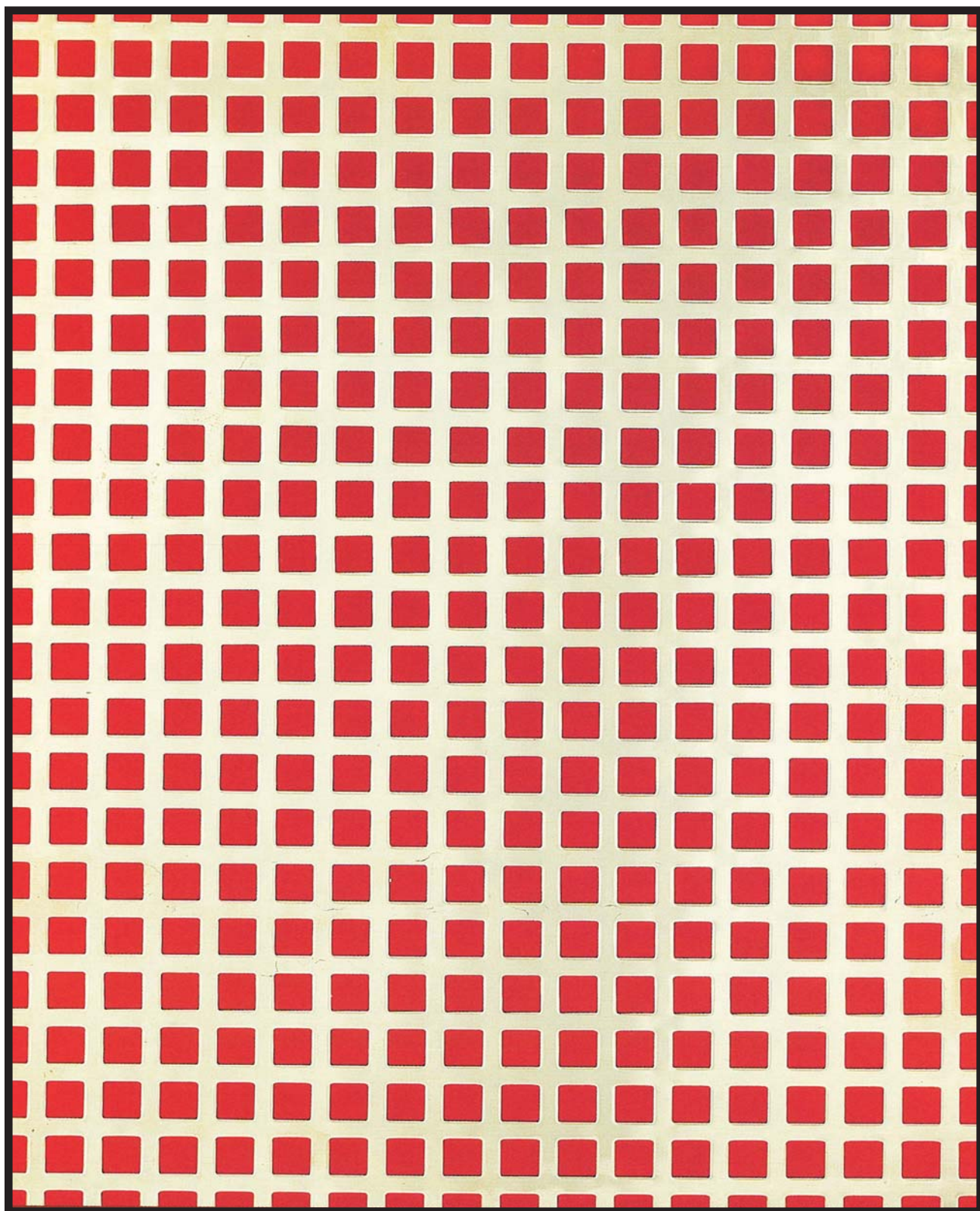

G810 - dikte 0,7 mm

L E R O U

s i n d s 1 7 9 2

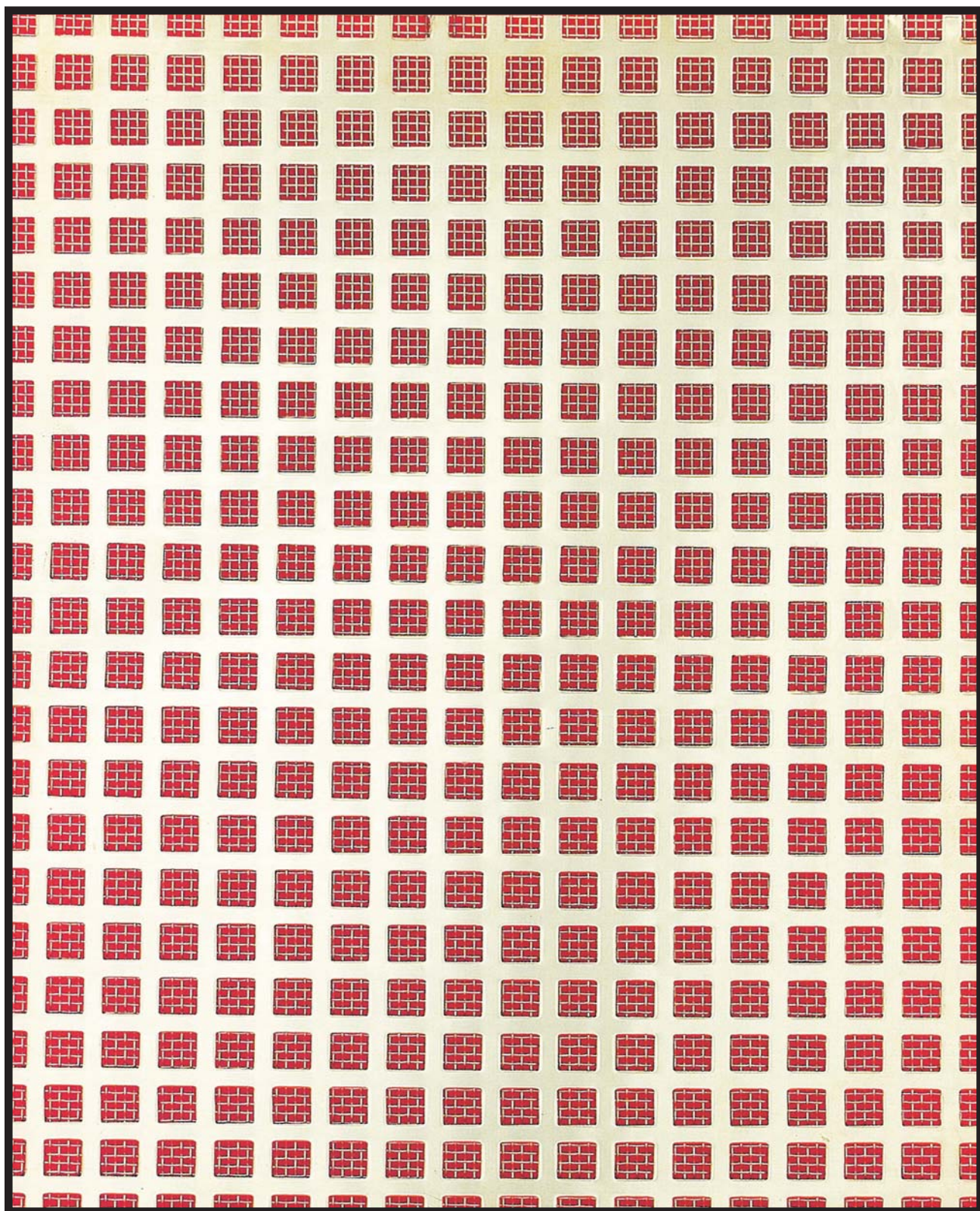

G811 - fijne gaas - dikte 1,4 mm

L E R O U

s i n d s 1 7 9 2

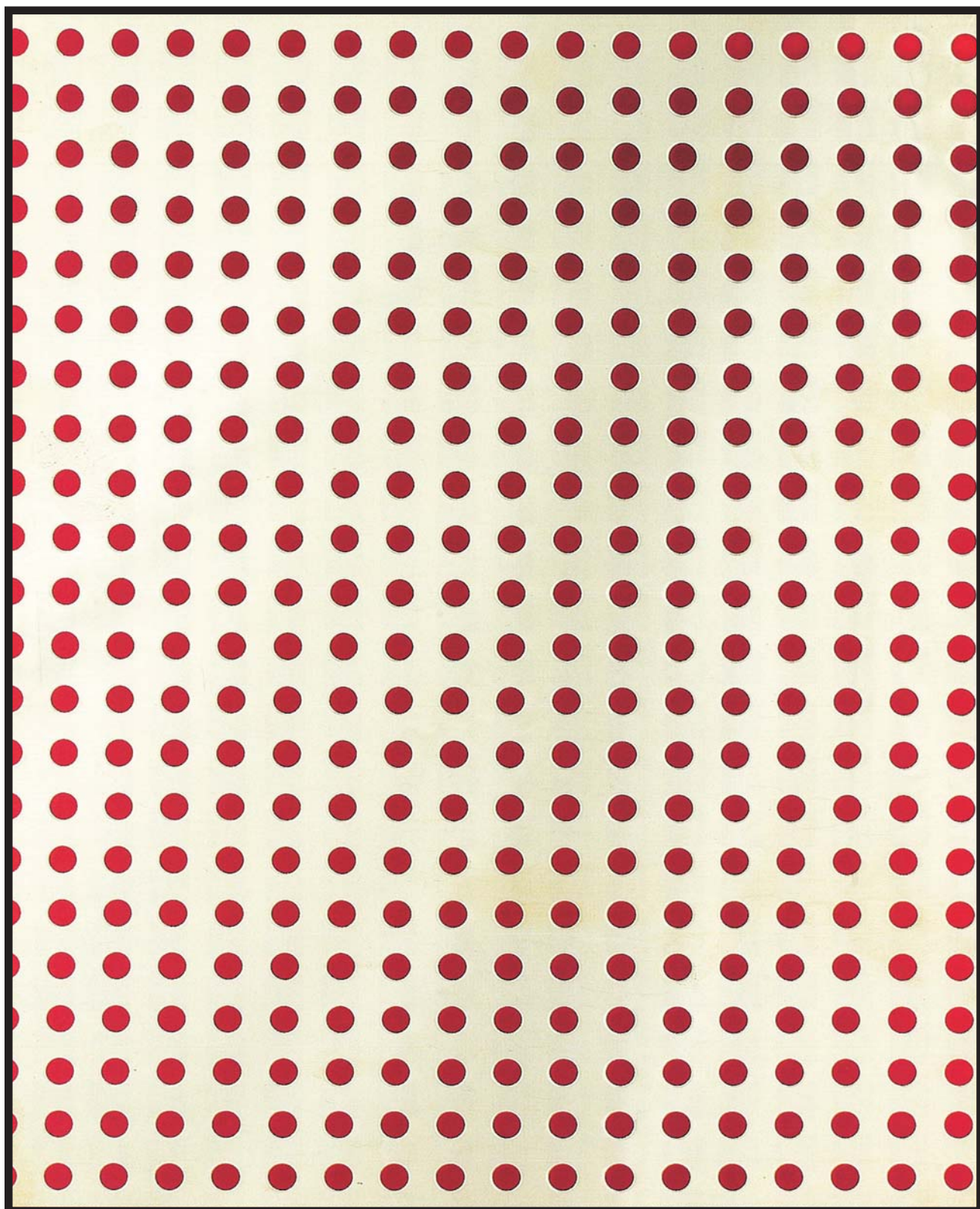

G812 - dikte 0,7 mm

L E R O U

s i n d s 1 7 9 2

MDF

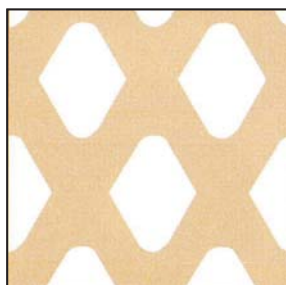

G328



G324



G329



G330



G331



G326



G323

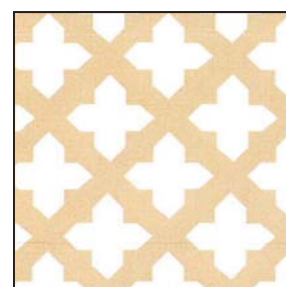

G332



G333



G334

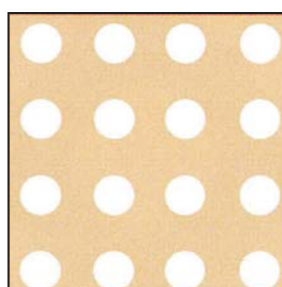

G335



G336

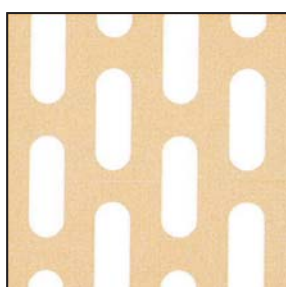

G337

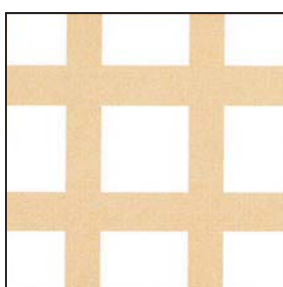

G338

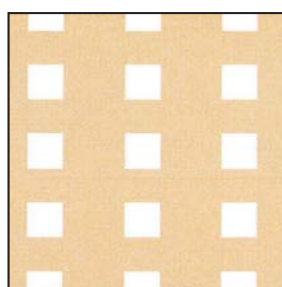

G339

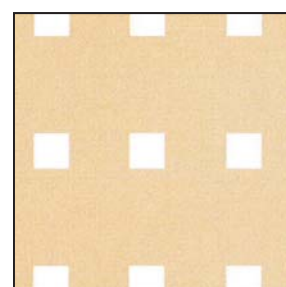

G340

L E R O U

s i n d s 1 7 9 2

MDF

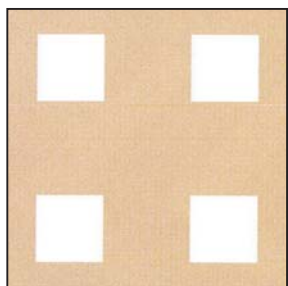

G325

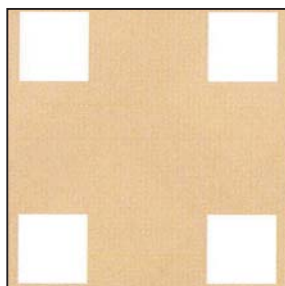

G341

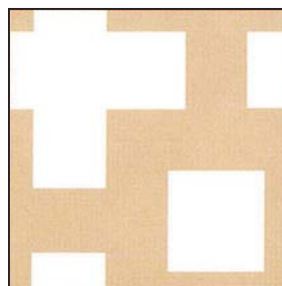

G322

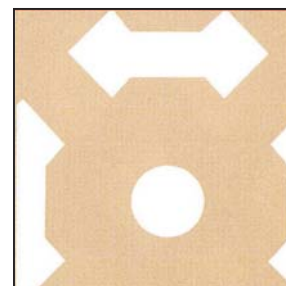

G342



G343

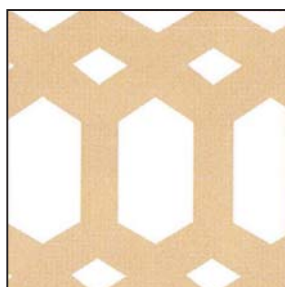

G327

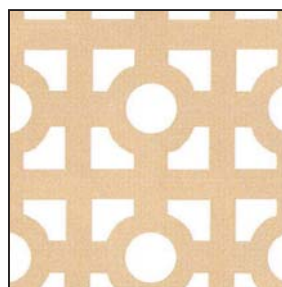

G320

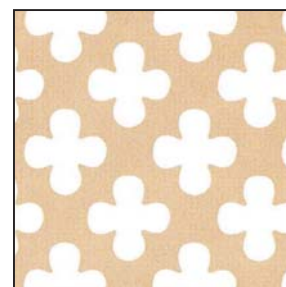

G344



G345



G346



LEROU ARCHITECTURAL HARDWARE

LEROU
since 1792

Monnikenwerf 131 B-8000 Brugge | www.lerou.com